

FUNCTION
KEY FUN

PORTABLE

100

The magazine for
Model 100 users

JULY
1984

\$2.95

A 100'S ODYSSEY ON A RECUMBENT



©TM Tandy Corporation

How To Put Ten Pounds Of ? * ÷ - x ! * In A Three Pound Package.

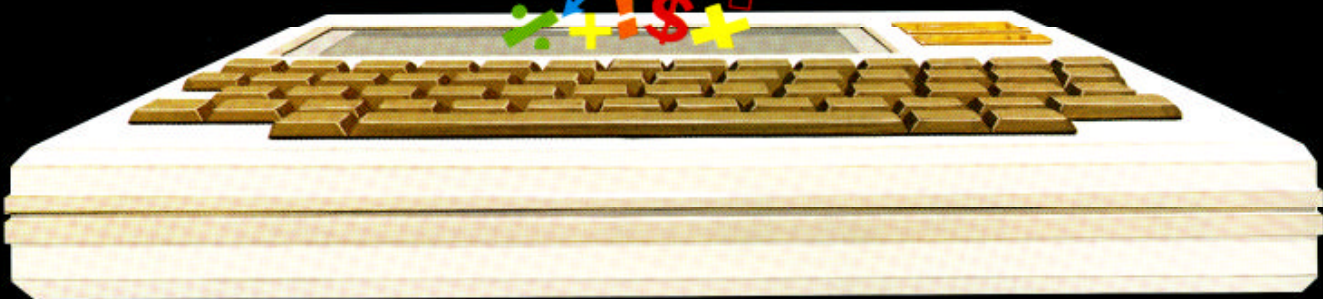

TRAVELING SOFTWARE
FOR PEOPLE WHO

T-base

? * ÷ - x ! * is the stuff computer programs are made of. And now, Traveling Software has figured out a way to make your three pound lap-size computer do what only the big boys could do before.

Introducing T-base, the most powerful data base management system ever written for your TRS-80 Model 100, NEC PC-8201 or Olivetti M10.

T-base, a sort of place-for-everything-and-everything-in-its-place organizer, that allows you to keep multiple files of information or forms. But unlike simple filer programs, T-base is a relational data base manager. This allows you to borrow information that relates to one file from data contained in another. The net result is you can store more data by eliminating the unnecessary ? * ÷ - x ! *. And because T-base can link one file to another you have the ability to look at your data in a number of different ways. T-base also allows for the creation of custom printed or LCD display reports.

T-base has spreadsheet capabilities too! T-base allows you to build in your own formulas on your forms with automatic recalculations when any of your variables change.

Simply put, T-base is the most important software ever written for your notebook computer. And because of its condensed format and broad data capabilities, your 3 pound package can do more than even you probably expect. T-base—it beats the ? * ÷ - x ! * out of the competition.

Other great Traveling Software programs: The Traveling Appointment Manager, Expense Manager, Time Manager, Sales Manager and Project Manager.



Call now for the dealer nearest you.

Traveling Software, Inc.
11050 Fifth Avenue N.E.
Seattle, WA 98125

1-800-343-8080

Circle No. 3 on Reader Service Card

Look for Traveling Software available for other lap-sized computers.



Our Batteries Take You Anywhere

Whether you're writing your novel in the hills of Texas, your memoirs while sailing to Antiqua or just plain tired of spending time under your desk looking for outlets, PRAIRIE POWER batteries make "Briefcase Computing" a reality.

There's nothing complicated or expensive. Just plug one of our small units into the side of your Model 100, Olivetti M10 or NEC 8201A and forget about electricity. Gain dramatic savings over cost and computing time of AA's.

- PRAIRIE POWER is rechargeable
- Electrolyte immobilized technology
- Leak-proof and totally carefree
- 5' cable included
- Fits into standard cases
- Universal charger available
- For any 6-Volt applications such as radios, recorders, etc.
- Choose weight and battery size appropriate to your needs
- 24-hour ordering
- No memory like Nicads
- Not gelled-cells

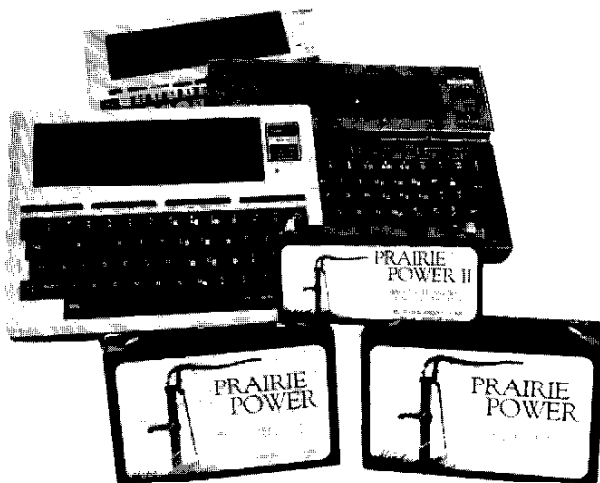

Left to Right: Prairie Power 5.5, 2.6, 8.
Front to Back: Tandy Model 100, Olivetti M10, NEC 8201A.

SPECIFICATIONS

Size	Rating	Weight	Dimensions
8 amp. hr.	180 hrs. (32K)	3.6 lbs.	6x3.75x2
5.5 amp. hr.	100 hrs. "	2.7 lbs.	6x3.7x1.3
2.6 amp. hr.	54 hrs. "	1.4 lbs.	6x2.5x1.3

Bluestem Productions, Box 334, Wayzata, MN 55391, 612-827-2870 (24 hrs.)
Please send me:

8 Amp. Hr. (\$34.95) ___ 5.5 Amp. Hr. (\$32.95) ___ 2.6 Amp. Hr. (\$29.95)
___ Universal Charger (\$11.95)

TERMS: Check, Money Order, Visa/MC, U.S. Funds only
Add \$4 to total for freight.

Name _____

Phone _____ Address _____

City _____ St _____ Zip _____

___ VISA ___ MC # _____ Exp. Date _____

Signature _____



page 42

FEATURES

42 A 100'S ODYSSEY ON A RECUMBENT By Steven K. Roberts

When this bicyclist embarked on his solo pedal across the country, his sole companion was his 100. The portable recorded some unusual impressions — and made some of its own.

ARTICLES

34 FUNKEY STUFF — 1 LEARN HOW TO PROGRAM YOUR 100'S F-KEYS By Jesse Bob Overholt

One of the 100's most powerful features is its eight function keys. This series will teach you how to integrate them into your programs.

52 HOW THE NETWORK NATION CHANGED AN EXECUTIVE'S LIFE By Mike Greenly

Caution! Reading this may change your life. It certainly changed Mike Greenly's.

56 YOU CAN PUBLISH NEWSLETTERS WITH YOUR MODEL 100 AND PRINTER By Richard Ramella

A small corner in your home can be transformed into a publishing house. Mass production of newsletters and press releases is possible using the 100, a printer, and a few dollars worth of supplies.

PORTABLE 100

JULY 1984
VOLUME 2 NO. 7

63 AND NARY A BEEP WAS TRANSMITTED FROM THE PEOPLE'S REPUBLIC By Odd de Presno

Although most of us think of the Far East as a haven for computers, this traveling journalist found it no Shangri-la for his 100.

DEPARTMENTS

- 5 PREVIEW
- 6 MAIL 100
- 10 THE WIRE
- 30 NEW PRODUCTS
- 78 BOOKS
- 81 FULL DUPLEX

REVIEWS

- 72 RENUMBERING PROGRAM
General Business Systems Inc.
- 74 INCOME PROPERTY ANALYSIS
American Micro Products Inc.
- 75 RPN CALCULATOR
American Micro Product Inc.

- 76 CURVE FITTING
American Micro Products Inc.

COLUMNS

- 14 PORTABLE COMMANDER
The difference betwixt Basic interpreters, compilers, translators.
By Jake Commander
- 18 BUSCH LEAGUE
Auto-Program — Part 3: Auto-generate titles to your precious programs.
By David Busch
- 22 TELECOMPUTING
NewsNet costs more than other services but its quickness keeps costs down.
By Bill Loudon
- 25 TANDYTALK
DVI Data Base — Part 2: Storing more than your data base on your disk
By Bill Walters
- 88 END USER
Biting the hand that feeds you.
By Peter M. Stanwyck

page 42



PORTABLE 100 is published monthly by Computer Communications Inc., 15 Elm St., Camden, ME 04843. James S. Povec, President, Carl Cramer, Vice President. ISSN 0738-7016

Subscriptions are \$28 for twelve issues. User Group subscription rates available. Outside U.S.A.: write for further information. Dealer inquiries: Send to P100, 15 Elm St., Camden, ME 04843.

POSTMASTER: Please send changes of address to Portable 100, P.O. Box 250, Camden, ME 04843. Application for mailing at second class rates pending at Camden, Maine, and additional mailing offices.



DATAACCOUNT

Unique software to make your lap-sized portable the equal of any desk-top microcomputer.

Professional and personal management programs designed for Tandy Model 100, NEC PC-8201, and Olivetti computers.

Dataaccount's proprietary algorithms in assembly language give your computer virtual random access memory, accessing any record in less than a second, even in a 32K byte file. Other features include variable length fields, searching and sorting capabilities, with no memory overhead.

Now available from NEC dealers are four new programs by Dataaccount; tax preparation, tax planning, timekeeping, and real estate analysis.

Applications now in use include:

**Name, Address Data Base
Appointments
Text Formatting
Calculator
Real Estate Analysis
Timekeeping
Tax Preparation
Tax Planning
Games**

DATAACCOUNT

516 S. E. Morrison, Suite 820
Portland, OR 97214
(503) 232-0490

SUBSCRIBE 1-800-225-5800

Enter your subscription
TODAY... **12 Issues of**
PORTABLE 100

for only \$24.97
(\$10.93 off Newsstand Price)

CALL US!
IT'S FAST & EASY!!
(or write)

PORTABLE 100 MAGAZINE
P.O. BOX 250, 67 ELM ST. CAMDEN, MAINE 04843



**PORTABLE
100** The magazine for
Model 100 users

Editor

John P. Mello Jr.

Assistant to the Editor

Nancy L. Laite

Contributing Editors

Jake Commander, David Busch
Terry Kepner, Bill Loudon
Bill Walters

Art Director

Marjorie Strauss

**Advertising Production
Coordinator**

Paige Garland Parker

Production Consultants

Lynn Rognsvog
Burt Gullett

Publisher

James S. Povec

Associate Publisher

Carl Cramer

Advertising Director

Peter K.J. Montross
(207) 236-4365
P.O. Box 250, 15 Elm Street
Camden, Maine 04843

Business Manager

James W. McBrien, Jr.

Office Manager

Nancy A. Wight

©Computer Communications, Inc., 1984. All rights reserved. Contents of this magazine may not be reproduced in whole or in part unless expressly authorized in writing by the Publisher. TRS-80 and Model 100 are trademarks of the Radio Shack Division of Tandy Corporation.

This magazine is published by Computer Communications, Inc. who is solely responsible for its contents.

The Publisher assumes no responsibility for the return of unsolicited manuscripts, queries or artwork. Materials submitted to Portable 100 should be accompanied by a stamped, self-addressed envelope. Editorial offices located at 15 Elm St., Camden, ME 04843.

U.S.A. Newsstand distribution by Curtis Circulation Company.

CIS ID: 76703,372

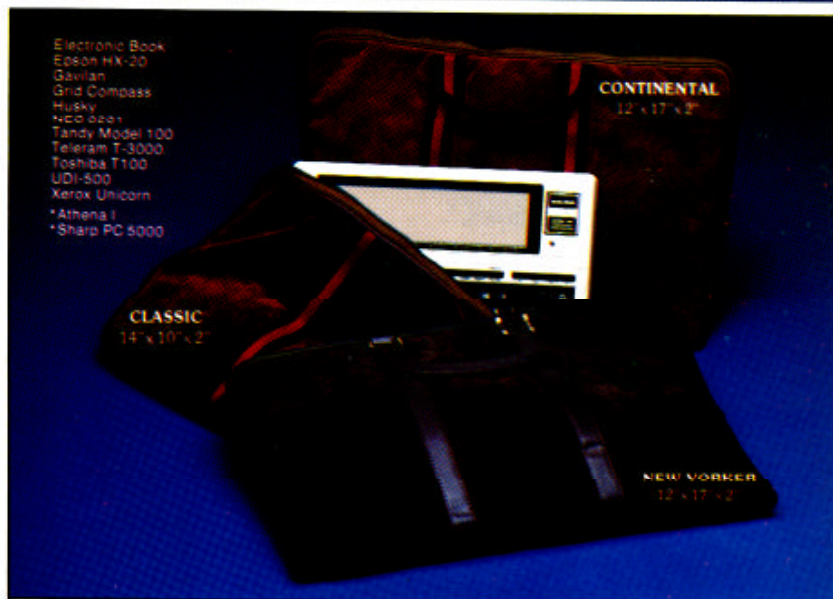

"LUXURIOUS GENUINE PIGSKIN CASES"

Show off your new portable computer in one of these beautiful European-style carrying cases. Made of the finest handpicked pigskins, these custom bags are **stain and water resistant**. They are fully lined and will give you lasting beauty since pigskin is more durable than leather or even vinyl. Indulge yourself and show everyone you appreciate the finer things in life. It's "IN THE BAG!"

Classic \$49.95
Continental 59.95
New Yorker 59.95

*Custom Bag Special Price

Allow 2-3 weeks for delivery.

Mail Check or Money Order

TO: IN THE BAG, INC.

P.O. Box 1154

El Toro, CA 92620

For further information call direct 714/837-2034

Include \$4.00 Shipping. California residents add 6% Sales Tax.

Dealer inquiries welcome

PREVIEW

JOHN P. MELLO JR.

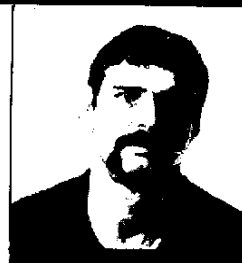

EVERYONE WANTS TO KNOW ABOUT THE LIFE EXPECTANCY OF THE 100

It seems I can't turn any more without bumping into someone asking me, "When is the Model 200 being released?" For readers outside the rumor channels, the "200" is gossip central's tag for Tandy's alleged successor to the 100. When I'm asked the question, I wonder, "What kind of technological junkies have we become?" Before we explore a tenth of the power in the 100, we want to move on.

Model 100 owners aren't the only ones asking about the 100's life expectancy. Potential owners want to know the answer to that question, too. I don't have an answer for them, but I ask them to consider this:

It could take up to a year for any new machine to develop the product base that exists for the 100 now.

Any new machine will cost more than the 100. That means a buyer will have less money to take advantage of products developed for the new machine.

Also, the 100 is becoming quite a powerful unit. With P.G. Design's 32K expansion RAM, Traveling Software's relational data base (T-base), and Microsoft's Multiplan expected to be released in ROM form this fall, the 100 could be more powerful than the base-version of its upgrade.

I admit it's fun to speculate about a new version of the 100, but I hope we don't lose sight of what we have in the process. Now let's look at what we have for you this issue.

SHAKE-DOWN CRUISE. Following the commissioning of a ship, it's taken on a shake-down cruise to see if it's seaworthy. It's the navy version of debugging a program. Steve Roberts is doing

that to his 100. He's set off from Columbus, OH, on a 14,000-mile trip loop around the country armed with his trusty 100 and a recumbent bicycle.

"I've wanted to travel on this scale for years, but there was always one major catch: money," Steve writes. Also, Steve's business, free-lance writing, didn't lend itself to bicycle travel — until the 100 came along. See what we means starting on page 42.

FUNCTION KEYS. Eight of the 100's most powerful features can be found just below its LCD in its eight function keys, but it isn't always easy to get at that power. "While the manual gives a fair explanation of the syntax of function key commands, it offers no tutorial help," explains Jesse Bob Overholt.

That meant Jesse had to find out about the function keys the hard way: through trial and error. He's ready to tell you what he's learned in his first installment of his series on "funkey stuff" starting on page 34.



PARTI AS SVENGALI. Six months ago, Mike Greenly, known to many of us as the intrepid Source reporter, had, in his words, "what my parents called everything — I had made it in the Big Apple." Suddenly, though, he decided to turn his back on "everything." Why did he do it? He did it for something accessible to every Model 100 owner.

"Telecommunications helped me end those proud days for my folks," Mike writes. He cautions readers that the same thing could happen to them. See what he means on page 52.

MORE DVI. Last month, Bill Walters explained a data base could be created on Tandy's Disk-Video Interface, even if random access couldn't be used to access the disk. With a fellow named Joe Example, Bill set up a data base geared to check numbers but taking up a whole disk. This month (page 25) Bill explains how to limit the data base to only a portion of the disk.

Everyone is looking for an information edge these days; one information provider promises to give you one. In Bill Loudon's Telecommunications column this issue (22), he takes a look at NewsNet, the leading provider of online newsletters in the United States.

Jake Commander (page 14), fresh from his series on interrupts, takes a look at languages this month, explaining why the 100's designers went with an interpreted Basic, rather than a compiled one.

When you're writing programs, one of the most tedious tasks is creating their titles. Dave Busch (page 18), in his program generator series, explains how to merge files through an automatic title generator.

REVIEWS. In the review department this month:

Dave Thomas looks at a blazing fast renumbering program from General Business Systems Inc., Glastonbury, CT.

Woody Liswood reviews programs to fit a curve between plotted points and a Reverse Polish Notation calculator for the 100.

Mary Jeanne Batham runs through income property analysis package from American Micro Products Inc. of Richardson, TX. ◀

MAIL 100

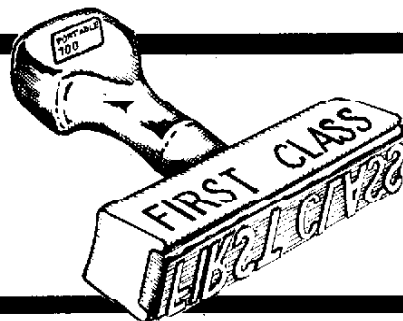

Editor's Note: In addition to letters from our readers, we also include in Mail.100 letters from CompuServe and The Source. Those message writers are identified by their CompuServe (CIS ID) or Source (STC ID) identification numbers.

IVES OR TRAVELING PROF?

Can you answer this bit of confusion for me? My friends think I'm crazy, but I say Traveling Software's traveling professor is really Burl Ives.

Can't you picture fat Burl dressed up in that professor's garb, singing his operating tips into Mark Eppley's ear. In fact, I think I saw Burl pedaling rec-

ords on the tube the other day. Will we be seeing Traveling Software ads on TV soon too? You know, those ads with the likes of Box Car Willy and Slim Whitman?

Don't get me wrong. I love Traveling Software's product, but I think Box Car Willy would have been a better spokesman for it. He's constantly on the go, hopping trains and such. Think of all the times he'd need Traveling Time Manager. Just a suggestion.

A Model 100 Fanatic
Raleigh, NC

► We can't answer your question, but have included pictures of Burl and the professor so readers can form their own opinions.

—Eds.

STICKY SECURITY SITUATION

I've owned my 100 for six weeks, and I'm unabashedly in love with it. Since my job requires traveling several times a year, its portability and built-in modem mean I always have it in my briefcase. But here's the rub: Getting the 100 through airport security.

I've discovered from personal experience that airport security x-ray machines can garble the contents of RAM files. Perhaps the x-ray hazard is known to other 100 users, but I was never warned about it by my dealer.

An even less appetizing incident happened to me a few days ago. I handed my 100 to the guards to examine (avoiding the x-ray machine as many 35mm camera owners do), and was told I'd have to open the machine

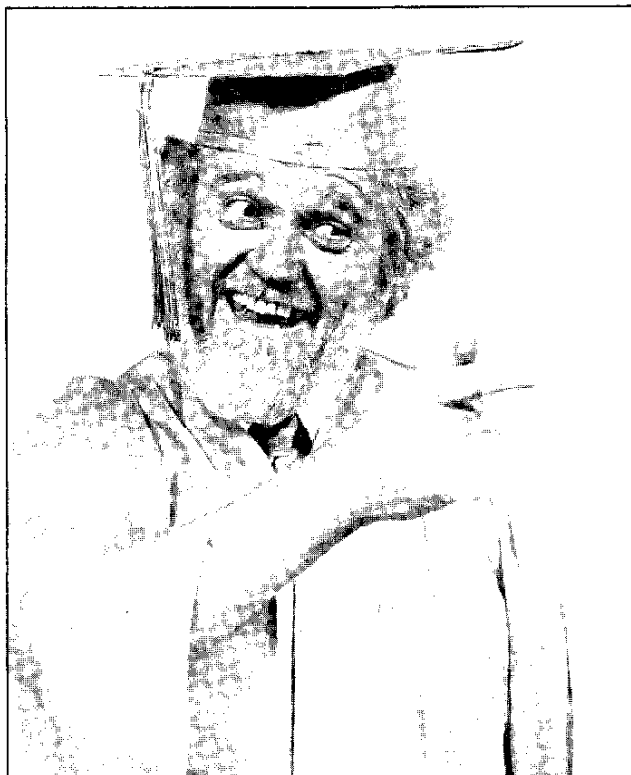

Traveling Professor

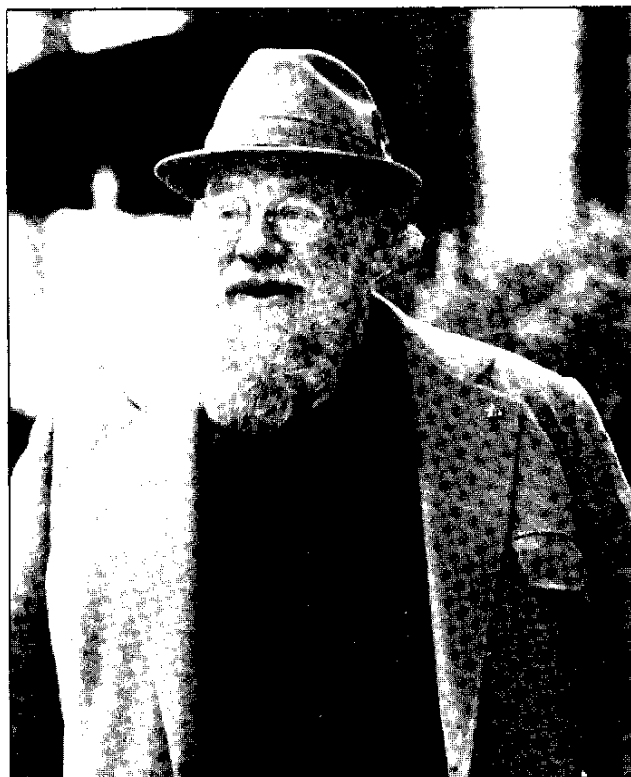

Burl Ives

Now Your Model 100 Brings You The World

Announcing The P-100 Network

— A Full-Service Online Information Utility,
Exclusively for Model 100 Users.

The only source of its kinds, dedicated to the Model 100. Use this service to

- Send or receive electronic messages from friends, associates, or colleagues, at your convenience (**MAIL**)
- read — electronically — current or back issues of Portable 100, including newsclipping features (**P100**)
- order software, peripherals or services for the Model 100 (in the case of most software packages, & teledelivery will download the software to your Model 100 while you wait, over the telephone lines) (**MARKET**)
- read objective reviews of products and services for the Model 100 (**REVIEW**)
- upload files from your Model 100 to your storage area, freeing up RAM and download at your convenience (**FILES**)
- utilize a host of additional services, including latest news stories, electronic conferencing and much more (**BELLS & WHISTLES**)
- an electronic bulletin board for answer to your Model 100 questions, general rumors and good gossip (**PRPOST**); and **HELP**, your instant companion for aid in exploring the easy-to-use services on **P100NETWORK**.

Easy To Use

The only online service that won't confuse you with operational parameters, baud rates and communications protocol. The system is as easy to use as your Model 100. Every service on the NETWORK is designed for the Model 100's 40-character screen, and makes maximum use of your Function Keys (Download, Upload).

Send For Demo Cassette

You decide: send for our demonstration cassette. Concepts are difficult to express, particularly when the system is so easy to use. Our demonstration will show you, at your convenience, how you can maximize

and extend the usefulness of your Model 100, without requiring hours of computer training. The P100 NETWORK can help you — the beginner, user or advanced programmer; hobbyist, businessperson or technician — use your Model 100 to its fullest.

Send for P100 NETWORK's Demonstration Cassette; it's only \$10.00. Decide for yourself whether you need this service. Call 1-800-CALL-800 if you are a Credit Card holder. Or, send the coupon below today.

P100 NETWORK: Dedicated to the Model 100.

P100 NETWORK; 69 ELM STREET, CAMDEN, MAINE 04843

Please send me P100 NETWORK's Demonstration cassette and brochure (a \$10.00 for First-class handling).

Enroll me now. Enclosed is \$35.00 for membership registration (includes Demonstration Cassette). I will receive full privileges and understand that you will bill my credit card (information provided on right) at the basic rate of \$15.00 per hour (non-prime hours) plus applicable surcharges for additional services. I understand that I will receive a full refund if I choose not to participate upon receipt of your material.

Check enclosed for demonstration cassette (\$10.00)

Corporations: bulk discounts available.

Please charge my credit card for membership (\$35.00) and ongoing usage (at prevailing rates)

MasterCard Visa

Card # _____ Exp. _____

Signature _____

Name (Print) _____

Company Name _____

Street _____

City _____ State _____ Zip _____

Telephone _____

For further information, contact Carl Cramer, P100 NETWORK, 69 Elm Street, Camden, Maine 04843 Tel. (207)236-4365.

case for examination. I was placed in the position of either having my files garbled by x-rays or else voiding the machine's warranty and possibly damaging a circuit board.

I suspect this guard had never seen a 100 before and was following standard orders. But he put my machine and files at risk. Have any other 100 owners successfully dealt with this?

Bernard W. Bopp
University of Toledo
Toledo, OH

► *Portable 100* has been told the x-ray levels of the scanners used at airports aren't high enough to damage the 100's RAM. Our staff have taken many trips with their 100s and have allowed their computers to be scanned without any damage occurring to RAM files.

On dismantling the computer, your report is the first time we've heard of any airport personnel asking that be done. We, too, would be interested in hearing from any other readers en countering that problem. —Eds.

PFORM UPDATE

Thank you for reviewing the PFORM program in the June issue (page 64). The \$21.95 price includes three additional programs at no charge.

A few changes have been made to PFORM as a result of user evaluation. To update their listings, users should contact me at 813-581-3041 or at 813-531-4611, ext. 4102.

Charles J. Cressman
Clearwater, FL

OSBORNE-100 TYPOS

I've just read my first issue of your magazine and am quite impressed. Count me among your subscribers.

I particularly appreciated Henry Kisor's article about transferring files from the 100 to the Osborne (April 1984, page 46). I send files to my Kaypro and was bothered by the lack of line feeds and returns. A couple of CP/M programs designed to turn the files into WordStar files weren't satisfactory. Kisor's program solved my problem.

There were two typos in the listing, however. Line 30 lacked a \$ after CHR; line 80 specified CM when it should have said COM.

Sheldon L. Richman
Springfield, VA

HAPPY WITH US, NOT TANDY

First, while I've the chance, let me compliment you on your publication. As a commercial advertising photographer with six years of design school and work experience in Hollywood, I had assumed all magazines were as poorly written as photography magazines. Written by people paid by the word instead of content, these people never wanted to divulge too much an issue, lest they have nothing to write about the following month.

Portable 100, on the other hand, contains a great deal of useful information. I don't know how long you can keep this up, but I entered my subscription last week so I'd be around to find out.

Now, for the Complaints Department: From the Springfield, MA, Radio Shack, I purchased: 100 with 32K, printer and modem cable, CCR-81 cassette recorder and tapes, AC adapter, and David Lien's book, *Model 100 Portable Computer*.

THE CASE



FOR EVERY CASE

The **Chip-Tote™ PCD-1** by Kangaroo Video Products Inc., makes your TRS-80 Model 100 truly complete. It's a compact, light-weight, foam padded soft case that doubles as a desk.

Businessman, journalist, professional or hobbyist—the **Chip-Tote™ PCD-1** provides the maximum in portability and protection for your computer and its accessories.

Kangaroo Video Products Inc. has been the leader in protecting T.V. cameras and video tape recorders for professionals worldwide. Now we have brought our thoughtful design and quality construction to the portable computer industry.

The **Chip-Tote™ PCD-1** features:

- Slim, handsome design
- Made of rugged Cordura® nylon
- Fully padded with Evazote® closed-cell foam
- Non-scratch lining won't mar display screen
- Double-zip zipper for easy access
- Stand-up utility top holds papers upright for easy reference
- Pockets hold papers, notepads, business cards
- Detachable zippered pouch holds batteries, modem cord, acoustic coupler, AC adapter
- Convenient hand strap
- Comfortable adjustable shoulder strap
- Also fits the Epson HX-20 and NEC PC-8201

The Kangaroo **Chip-Tote™ PCD-1** is available in black or smoke gray for \$59.95. Include \$2.50 for UPS shipment (CA residents add 6% sales tax). M/C, Visa, C.O.D. orders excepted — or mail check or money order to:



KANGAROO VIDEO PRODUCTS INC.

10845 WHEATLANDS AVE., SUITE C • SANTEE, CA 92071-2856 • (619) 562-9696

ENGINEERED CASES FOR SENSITIVE ELECTRONIC EQUIPMENT

Circle No. 9 on Reader Service Card

Upon returning to my office and inspecting the contents, I discovered the following:

1. The computer carton was labeled, "needs work."
2. All four batteries in the 100 were dead.
3. The computer wouldn't load programs from the recorder.
4. The printer cable package had been opened and resealed.
5. The cassette recorder was missing its AC cable.
6. One of the cassettes was a Christmas demo for the Color Computer.
7. Someone's study notes were stuffed into Lien's book.

When I returned to the store to talk to the manager, they replaced the demo tape with a blank cassette, and stole an AC cord from another recorder for me.

After three employees tried unsuccessfully to load a program, it was concluded the computer did indeed "need work." I was refused a new machine and told parts would have to be ordered to repair it. I was to leave the computer and wait for their phone call in "about a week."

From this experience I've concluded the following:

1. It's impossible to purchase new equipment from this store. Everything has been played with and is shop-worn.
2. Although I had to wait two days for a technician to install the 32K chip, no one bothered to check out the machine.
3. This is obviously only a hobbyist's store.
4. Radio Shack had better get better organized if it intends to survive in this competitive industry.

John A. Cook
Springfield, MA

HOT IN ALASKA

We're very happy with the 100. My company uses three to complement our nine Vector Graphic workstations. The professional staff uses the 100 for word processing while traveling. We then dump the files into our main system via the modem for final editing and printing.

We've also used the 100 without hassles on Reeve Aleutian Airways, Wien Air Alaska, and Alaska Airlines. I did have a flight attendant panic, though, during an exciting instrument ap-

proach when I pulled out my pocket calculator watch to change time zones.

Thomas D. Scott II
Anchorage, AK

HOUSEKEEPING HINTS

Cleaning the 100's plastic screen with the same solution audiophiles use on their turntable dustcovers (*Portable 100*, December 1983, page 57) made me think: Why not a simple plastic dustcover for the 100? The machine looks as if the designers meant to have

such a cover as an accessory. It would easily slip on and off and would offer a lot of protection.

Does anyone know if such a cover exists, and where?

Bob Cramer
STC ID TCS755

► The Southworth Co., 3527 Oak Lawn Ave., Suite 113, Dallas, TX 75219-8089, offer a hard cover for the 100 that protects the machine from spills and other accidents.

—Fds.

The Portable Statistician

Software package to make your Radio Shack Model 100 and CGP115 color plotter into a portable statistics/graphics workstation.

Features:

- Descriptive statistics
- t-statistics
- One-way, two-way ANOVA
- Repeated measures ANOVA
- Linear regression
- Nonlinear regression
- Multiple regression
- Chi-square
- Mixture analysis
- Histograms
- Scattergrams
- Barcharts
- Line charts
- Linear plots
- Nonlinear plots
- Normal dist plot
- FISHER's exact test
- YATES correction

ONLY
\$99⁰⁰

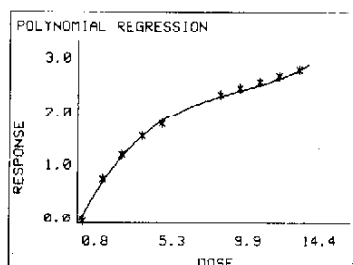
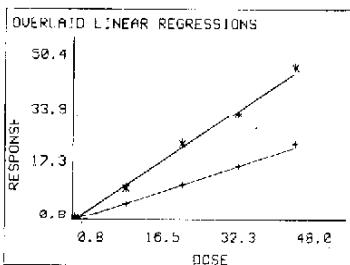
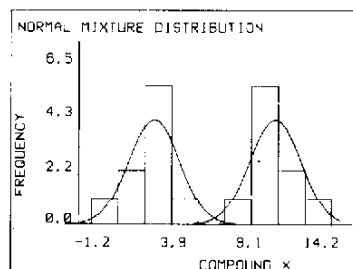
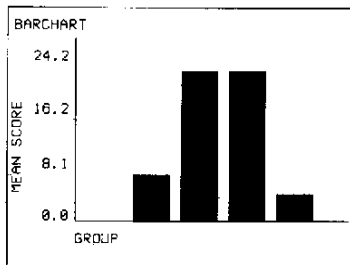

Also available for IBM PC and XT

TR5-80 is a registered trademark of Tandy Corporation

IBM is a registered trademark of International Business Machines Corporation

Works with 32k or 24k versions

Statware

7413 Lake Street
Morton Grove, Illinois 60053
312/248-8838

THE WIRE

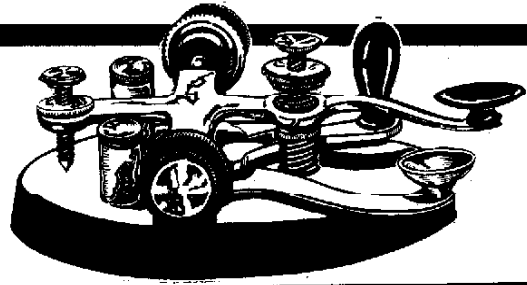

PORTABLES

WILL HP 110 BE ELIXIR FOR AILING TOTE MARKET?

By JOHN P. MELLO JR.

When Hewlett-Packard trumpeted the arrival on the portable scene of its new briefcase computer in May, it vowed to be doing more than just announcing another micro; it vowed it was assuming the role of leader in portable computing. As pretentious as this may seem to many in the industry, others may find HP's audacity a shot of adrenalin for a market that's made a lot more noise than sales for most of its players.

Barrels of ink were spent on commentary heralding the rise of portable computing when Tandy introduced the Model 100 last year. Now revisionists are reassessing those analyses in the face of apparent stagnation in the market. What are they seeing?

NEWS ANALYSIS

- A low-end market (dominated by

Tandy), where sales are lower than many industry observers expected.

- A middle-market where machines are announced and still not on the market a year later (Gavilan); announced and swallowed up in distribution (Sharp); announced and relegated to the vapor zone (Dumont Magnum).

- A high-end of the market that almost lost its only player (Grid) had it not been for a hefty federal contract.

Into this bog steps Hewlett-Packard, who is contending someone has to take the wheel before the ship goes aground. Unlike its competitors in the portable market, HP recognizes (as Apple does) computing's grown up. The new ball game is marketing, and HP has pledged to play the new game with a vengeance.

"We are planning an aggressive marketing campaign to make the benefits of portability clear to potential users and to establish HP as the leader in truly portable computers," declared HP Executive Vice President Paul C. Ely Jr. in a statement.

He said an "ambitious" multi-million dollar advertising campaign using television and print will be launched this summer to back up the introduction of "The Portable," as HP calls its \$2995 machine.

But HP (like Apple) is offering the public more than marketing hype, because their machine is really *the* portable in

their end of the market (just like the Model 100 is *the* portable in its end). Look at the HP portable's features:

- Runs MS-DOS 2.11;
- Contains Lotus 1-2-3 (among other programs) in a 384K ROM;
- Has 272K of RAM;
- Runs on a CMOS 8086 16 bit microprocessor running at 5.33 MHz (the Model 100's 8-bit 80C85 microprocessor runs at 2.4 MHz);
- Has a 16-line by 80-character LCD display;
- Includes 300-baud, direct-connect, auto-answer, auto-dial modem;
- Operates on a lead-acid battery pack good for 16 hours between recharges;
- Has Typewriter-style keyboard with 75 low-noise keys; and
- Has add-on battery-powered 3.5-inch disk drive with a 710K capacity.

Will this impressive machine and the equally impressive marketing pledge behind it be enough to stir the sleeping giant analysts claim the portable computer market is? Everyone should know soon. ◀

JAPAN INC.

OEM CHANNELS OFFER ALTERNATIVE FOR JAPAN

The release of the Model 100 a year ago may mean more than the opening of the age of affordable portable computing — especially to the Japanese.

Japan, so successful in semiconductor and printer manufacturing, has had its problems hawking personal computers in the United States. It has been looking for a strategy to crack the American market for years. A strategy lesson may lie in the introduction of the 100, a computer manufactured by a Japanese company (Kyocera) and sold by an American one (Tandy).

The lesson wasn't lost on Mitsui, who has enlisted Kaypro to market an up-scale, IBM-compatible portable in the United States. Neither was it lost on Leading Edge or Sperry Corporation, both selling an IBM-compatible desktop manufactured by Mitsubishi.

AUTOMATICALLY TEACHES TYPING

TUTOR +

Learn keyboard skills quickly and enjoyably

- 30 lessons fed from text files, presenting exercises at graded speeds
- After each lesson, or whenever you like, you are tested for current speed and accuracy
- Detailed, professional manual corresponding to lesson files.
- Has game mode for fun and excitement while learning.



TUTOR+ \$39.95

INCLUDES CASSETTE AND EXCELLENT MANUAL
MC, VISA OR C.O.D.

PORTABLE COMPUTER SUPPORT GROUP

11035 Harry Hines Blvd. No. 207, Dallas, Tx. 75229

PCSG PROVIDES HOTLINE SOFTWARE SUPPORT FOR THE MODEL 100. CALL US AT: 1-214-351-0564

EASIER COMMUNICATION with your host computer

Lapcom™ lets you manage memory and view files while connected to your host computer. Copy one file to another, display files, kill files, and execute immediate BASIC commands without disconnecting. Also, convenient function key selection of XOFF, XON and CTRL C character transmission. Download, upload, echo-print and dial. (Does not access the ADRS.DO file.) **\$39.95**

Laplog™ lets you store and view the communication dialog between computers. (This is not a download procedure.) Instead, 100's of lines of dialog are stored in unused memory. Scroll through the stored dialog using the arrow keys (like TEXT) while retaining host computer communication. The stored dialog can be printed at any time. Also included is the "snoopy" function. It displays control characters from the host as numeric values in reverse video. This is great for finding communication problems. Program has one-key selection of XON, XOF and CTRL C characters, echo-printing, dialing and access in BASIC. (Does not incorporate upload, download or ADRS.DO search.) **\$39.95**

Each program on convenient tape cassette, with thorough user's manual and well documented source code listing. (Use the listing for programming tips, and for adapting the program to your unique needs.)

PROGRAMS FOR THE PC-2/1500

PocketCalc™ IV is a spreadsheet program. Capacity with 6K RAM is 140 cells; with 10K RAM is 640 cells. Financial and scientific format. Advanced user interface... 4 auto repeat directional keys for scanning cells, instant recall menu and function keys. Prints bar and line graphs. **\$29.95**

Developer does cross referencing, renumbering and block deleting of your BASIC program. Very powerful and simple to use. The best programmers' tool available for this computer. **\$29.95**

Each program on convenient tape cassette with excellent user's manual.

Money back guarantee if not satisfied.

- Send programs as circled above. Check or charge. First class postage included.
- Send **FREE** catalog of 40 business and professional programs for the PC-1/1211, PC-2/1500 and Model 100.

My computer is _____

NAME _____

ADDRESS _____

CITY/STATE/ZIP _____

MC/VISA # _____ Exp. Date _____

Signature _____

PocketInfo Corp.

P.O. Box 152 Beaverton, OR 97075 503-649-8145

Circle No. 11 on Reader Service Card

Like Kyocera, whose portable is sold in the United States by Tandy, Olivetti, and NEC, Mitsui plans to sell its computer strictly on an OEM basis. "This is OEM only. We have no plans to market it under our own name," Mitsuo Kurobe, product manager for Mitsui and Co. USA, told *Portable 100*. He added his firm's agreement with Kaypro isn't an exclusive one, and the computer could be sold to other companies hoping to sell the machines through Fortune-1000-type channels.

John Hemphill, senior technology consultant for Future Computing, said the OEM approach adopted by Kyocera, Mitsui, and Mitsubishi is a "strategy to get more business" but "nothing new and different" from relationships between Japanese and American companies in the past.

One of Japan's greatest success stories is how it captured a significant share of the American automobile market. But personal computers aren't automobiles, explained Michael Young, associate professor of law and director of the Center for Japanese Legal Studies at Columbia University in New York.

When the Japanese entered the auto market, he said, they weren't really in direct competition with any American company. "Here," he explained, "they're actually in direct competition." Add to that, he continued, "profit margin is lower, the market is a lot more volatile, and product lines are short-lived. For all those reasons, it makes sense, from their perspective, to link into pre-existing distribution networks as opposed to going out and developing their own distribution networks."

"It is also possible," he added, "that the Japanese are using these distribution channels as an early sort of learning process. The learning curve in this is pretty steep. I suspect that in not too long a time they will have learned an awful lot about how to take advantage of existing distribution channels. Before long, one may find them going out on their own. Instead of finding them in Radio Shack, you'll find them in the computer stores under their own name." ◀

—John Mello

COMPUTING ABROAD

NORWEGIAN TELEVERKET TO MARKET CCITT MEWS

By ODD DE PRESNO

Televerket, AT&T's counterpart in Norway, has decided to sell a U.S. compatible Model 100 in that country.

Model 100s currently sold in Europe have no built-in modem or autodialer and their ROM is different. The U.S. version has these functions, but they are laid out according to the rules of the Bell system. In Europe, however, all modems are CCITT.

The Model 100s currently sold in the United States cannot communicate via their built-in modem in Europe, unless the other party is also using a Bell modem.

The Norwegian state-owned telephone company, Televerket, will sell the TRS-80 Model 100, with full U.S. capabilities including built-in modem adapted to CCITT, through its country-wide chain of retail shops.

With its built-in modem, the Norwegian 100 could be used in most European countries. However, the built-in modem is not formally approved for use outside Norway.

American Model 100s can be modified for European use.

If you live in Germany, you can buy an adaption to German Post rules through RSK D. Koepke, Bitzenstrasse 11, D-5464 Asbach Ww., West Germany. For DM 3.500 (\$130), you can buy a TELSTAR-unit with built-in modem, acoustic cups, post license, rechargeable batteries, and an AC 220v adapter.

Koepke also sells a CCITT/BELL kit for self-soldering for \$45 without, however, a license from the German Post.

The Norwegian Model 100 with 32K RAM and direct connect cables will sell for NOK 15.600 including 20 percent purchase tax (around \$2100). Quite a price, but again, with full communication capabilities and Scandinavian keyboard.

In the United Kingdom a 24K model sells for about 600 pounds (\$877) and an 8K for about 399 pounds (\$580) — depending on exchange rates. But it would be as similar to an American 100 as a NEC 8201A. Consequently, you could not download public domain software from CompuServe and run it on Europe 100 without rewriting some of the code.

Televerket decided it wanted to go the U.S. way as far as possible. The software on the Norwegian 100 will be almost identical to the American 100.

The first batch reached the shops in Norway by the end of March. These units have the modem and automatic dial-up built into them, and the proper software to make them work within the Norwegian telephone regulations.

The Norwegian characters and keyboard capabilities will first reach the public in June or July. Those who buy the initial version may have their units upgraded free of charge.

The later version will have new keycaps and a new ROM. The new ROM has the option of having all the Norwegian characters on the screen. These characters will reside in the extended ASCII range.

The setup is such that you can also change to French characters, if you go to France, or to Swedish characters, if you go to Sweden. And of course, to standard U.S. characters.

"The ROM is designed to make the machine compatible with all software, including machine-language programs, that have already been written for the Model 100," said an official of Tandy Europe.

"There may be problems with M/L programs that you have written yourself, if you put your code where we have put our special things. We did not touch the high memory. A small section of the low memory will be protected to take care of the translations.

"This will be automatic, depending on the size of your machine. On a 32K model we will take the very lowest portion, 1K at the most. And there is no way the user can get that low.

"The Norwegian version will be standard U.S. ROM with additional software. All the ROM call addresses that are published are the same as in the U.S. version.

This makes "The Viking Version" an attractive alternative for people traveling around Europe. In the meantime Tandy is busy with next step, Disk-Video Interface. It will be in the shops by early summer, Tandy said. ◀

M100 SMALL TALK

- Interface your M100 or NEC PC-8210A with the IBM PC or Commodore 64 using a null modem cable
- Send and retrieve files
- Use the screen, printer and disks on your IBM or Commodore
- \$59.95 with null modem
\$39.95 without null modem

DIALTALK 8200

- Interface your NEC PC-8201A with the IBM PC using your 300 baud modem
- Same functions as M100 DIALTALK
- \$59.95 single user license

M100 DIAL TALK

- Interface your M100 with the IBM PC using your M100 modem
- Send and retrieve files
- Use the screen, printer and disks on your IBM
- IBM operates unattended with password access and event logging
- \$59.95 single user license

NULL MODEM CABLES

- 5 feet long with metal hoods
- These will fit the M100
- \$39.95 specify male/male or male/female

Send check or money order to:

Key Solutions, Inc.

19 Silvermine Road
New Canaan, CT 06840
(203) 966-9773

(Connecticut residents please add 7.5% sales tax)



IBM PC is a trademark of IBM Corporation.
Commodore 64 is a trademark of Commodore Business Machines, Inc.



PORTABLE COMMANDER



JAKE COMMANDER

THE DIFFERENCE BETWIXT BASIC INTERPRETERS, COMPILERS, TRANSLATORS

The Model 100, amongst its innards, contains a Basic interpreter. To me and presumably many other people, this is the single most powerful application provided in ROM.

But was using an interpreted language the wisest choice? What are the advantages with, say, a compiler? Could a compiler have been provided instead? And what the heck is the difference between a compiler, an interpreter, and a translator? This month I'll be presenting a picture which hopefully will clear up the confusion.

INTERPRETERS. An interpreter is a computer program. Its sole function is to scan instructions, usually in the form of ASCII text, and take action according to each one. This process is inherently slow because the interpreter has to lexically scan the text and try to make sense of it piece-by-piece. It does this by expecting the programmer to use a certain syntax containing the equivalent of nouns and verbs or subjects and objects.

This process involves scanning its internal dictionary to see if a word is in its vocabulary, and then jumping to a pre-determined routine to do some work. If the syntax is wrong, the interpreter has no way of knowing what to do. So it

does the only thing it knows: Stops dead with an error report.

This process continues all the time with the interpreter following the code like a train running along tracks and switching when told to do so. The form of syntax it follows comprises the language used (Basic, in the case of the Model 100).

STRAIGHTFORWARD. Although an interpreter's main drawback is its slowness, the good thing about it is its high degree of interaction with the user. Since the routines following the interpretation already exist in a debugged form in ROM, the only crashes that can occur can be handled in a user-friendly manner.

Not only that, but the error report can be generated in the program at the exact point the error occurs. This helps debugging greatly by leaving an ailing program in the state it was just prior to the bug. Thus, it's a direct process to trace the flow of code to see what went wrong and where.

COMPILERS. The difference between compilers and interpreters is compilers read the text of the program. Instead of executing the program, as the inter-

preter does, it generates code (normally machine code). This code can be run independent of the compiler.

That's the theory anyway. In real life, the compiler usually leaves some of itself behind. The "some of itself" left behind contains many routines to be used to help the generated code perform its work. It'll contain things like floating point math routines, probably containing all the code for transcendental functions like sine, cosine, and tangent. The whole slew of routines is referred to as a run-time library and is always present in some form or another when the compiled object code is produced.

This explains one of the drawbacks of compilers: The machine-code program produced can be larger than the source code text because of the size of the run-time library. Not only that, but some vendors of compilers require a royalty on any object code you sell because it contains a great deal of their own code. Why this should be treated any differently from similar routines present in an interpreter is a mystery.

DRAWBACKS. The obvious advantage of a compiler is speed of execution. Most generate a machine-code program as their output resulting in code running at machine-code speed with no interpreter having to scan and analyze anything.

One caveat to this, though, is no compiler is capable of producing code as compact and efficient as a human programmer can. Machine-code program-



MICROBYTE INTRODUCES

POWERFUL BUSINESS AND HOME SOFTWARE AT MICRO COST FOR THE MODEL 100

DATA 1

DATA 1 A data management system written specifically for the Model 100. It's features along with the 100's built in features combine to make this the most powerful Model 100 program to date.

DATA 1 is designed to allow you to set up files to store, retrieve, update, sort, and print data in a format created by you.

DATA 1 is ideal for a large variety of business and home uses such as tracking progress, income, expences, mailing lists, home budgets, and numerous others.

DATA 1 is easy to operate and like all MICROBYTE software is priced to reduce the high cost of quality programs.

SOFTWARE SALES VOLUME 1983

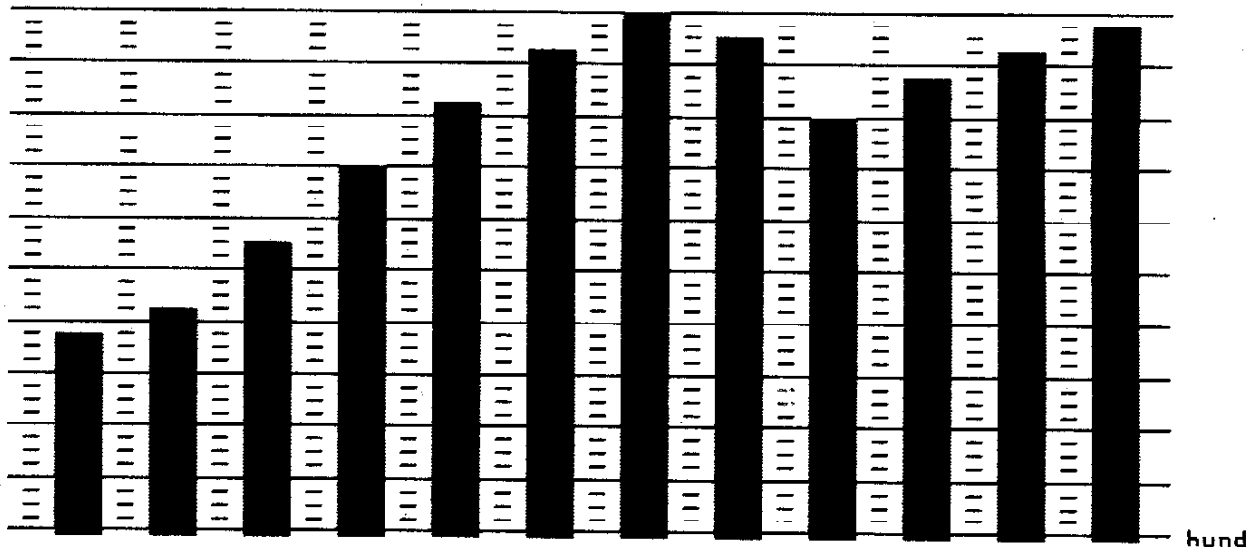

GRAPH1 uses keyboard to enter heading and accepts numbers either from keyboard entry or direct from DATA 1 files

GRAPH1 Screen display of line graph and bar graph, prints bar graph either narrow or wide on dot matrix printer for standard or 132 coulumn paper.

GRAPH1 will graph an individual record from a DATA 1 file or sort first then graph the totals.

GRAPH1 is excellent for graphing production, income, expences, sales and much more.

Both programs are supplied on cassette tape and come with easy to understand manual.

DATA1 \$39⁹⁵ GRAPH1 \$19.95 BOTH \$55⁰⁰ CHECK, C.O.D., MASTERCARD, VISA

MICROBYTE 602-943 9080
11047 N.19th Ave., Phoenix, AZ, 85029

Circle No. 50 on Reader Service Card

BAKER'S DOZEN

13 Power Packed Programs Model 100 (8K +)

BUSINESS

Mailing List — Prints on labels, creates ADRS.DO files works with ADDRESS program
Calculator — 16 digit accuracy, has a %, square root and memory functions
Loan Payment Calculator — Gives total

GAMES

Yahtze — Fashioned after the popular dice game, built in score (1 to 3 players)
Yahtze Score Card Generator — Prints score cards for Yahtze (printer required)
Jotto — Use your logic and skills to guess the correct word (1 to 2 players)
Bingo — Calls random bingo numbers
Boggle — Fashioned after the popular dice game (1 to 4 players)
Charades — Has a timer (For 2 teams)

EDUCATION

Vocabulary — Allows creation and testing of words and their definitions (uses RAM files for storage)
Spelling Practice — Drills students on a list of spelling words (uses RAM files)
Math Practice — Drills students on + - and ×, with 3 levels of difficulty

PRICE — \$24.95

Less than \$2.00 per program/Instructions
Please add \$2.00 for shipping & handling
Pa residents add 6% sales tax.
Phone orders (COD) accepted

BILLCOMP SERVICES
RD#1 Box 151 B • Corsica, Pa. 15829
814-764-5158

Circle No. 65 on Reader Service Card

SOLID OAK PROTECTION

\$99.95

Introductory price.

- ◆ Handcrafted in Solid Michigan Red Oak
- ◆ Strong, handsome dovetailed joints, bookmatched lid
- ◆ Cradles your P.C. in plush blue velvet over foam
- ◆ Brass hardware — comfortable rolled pigskin handle
- ◆ Water-resistant, easy care hand-inhbed satin finish
- ◆ Generous accessories compartment, recorder space optional
- ◆ Compact size and weight; 3 1/4" x 11" x 17", 4.5 lbs. (#TC1)



(#TC1)

★ Cases available for the M-100

P.C. & Acc'y's: #TC1—\$99.95 P.C., Acc'y's & Recorder: #TC2—\$149.95

★ Cases available for the NEC-8201

P.C. & Acc'y's: #NC1—\$99.95 P.C., Acc'y's & Recorder: #NC2—\$149.95

MC/Visa/COD: phone or mail orders welcome!
Add \$5.00 shipping & handling MI residents: add 4% sales tax

SATISFACTION GUARANTEED EXCLUSIVELY BY:

Reyburn Woodcraft;

9605 Pine Isl. Dr. NE, Sparta, MI 49345 1-616-887-0191

Circle No. 42 on Reader Service Card

mers' jobs are still safe despite the attraction of generating machine code with a compiler.

There's another disadvantage with a compiler. Instead of executing code with simple run command, or equivalent, a two-stage process has to start.

RISKY RUN. First, the compiler has to read the source code in order to generate the object code. This is the stage when any syntax errors will be reported. Depending on the type of error, the compiler may continue producing object code after giving a warning, or it may abort altogether rather than produce code which won't work.

The source code is dumped back into the lap of the programmer. Once this initial compilation is successfully completed, the second stage can take place.

Here the object program is run. Any logic errors in the program will cause a crash at some point. But this time it'll be at machine-code speed with no friendly interpreter to help with a cryptic message. Anything might happen: Wrong results to a system crash.

TRANSLATOR. So what about this mysterious animal? It's just a generic term for any program that converts source code in one language to source code in another: Pascal to Fortran for example. Its main use is for rewriting programs in a language you intend to supersede. Once the translation is performed, the resultant code can be interpreted or compiled in the usual way.

The uses for such a program on a 100 are minimal. Though there's no reason why the machine couldn't perform any translation if you wanted to translate code for use on another machine.

EASY WAY OUT. So could the 100 designers have gone with a compiler instead of an interpreter? Sure. Except with the wide user-base such a machine has attracted, the more interactive the programming language the better. Despite their drawbacks, interpreters offer the best lowest-common-denominator solution to providing a language on any machine.

Good programmers can still make them perform with astonishing efficiency. So regardless of the fact I'd personally enjoy the use of a compiler on my 100, I'm secretly glad they provided the easy way out. ◀

— TARGET-WRITER —

Manuscripts, Reports, Proposals, Newsletters, Personalized Letters

- Columns with decimal alignment
- UP TO 5 FOOTNOTES¹ PER PAGE typed "in-line" where referenced and automatically moved to the bottom of the page.
- PARAGRAPH TEXT ALIGNMENT under paragraph headings (L, B, I, a., etc.) and under "bullet" characters of your choice. Paragraphs may be ANY length.
- MAILER feature for customized personal letters with up to 9 inserts while maintaining even margins. Letters for TARGETED names or for an entire list. Plus:
 - SURNAME RECOGNITION
 - MULTIPLE OVERLAPPED ADDRESS LISTS
 - ENVELOPE & LABELS
 - ATTENTION LINE

CENTERING

OR LEFT

RIGHT JUSTIFIED,
and RIGHT ON THE *same line!*

- CHARACTER STYLES (superscript, subscript, underline, compressed, italic, expanded... or whatever your printer will produce) pre-defined to single character controls for on/off operation.

MIXED CHARACTER *STYLES* ON THE SAME LINE while maintaining even margins!

- JUSTIFIED MARGINS
- SINGLE-CHARACTER CONTROLS
- PAGE BREAKS, SIZE AND LENGTH
- DRAFT or FINAL QUALITY
- MULTIPLE COPIES
- Pass-through control for special printer codes
- INCLUDING OTHER FILES
- TAB WIDTH AND MARGIN CONTROL
- HEADING AND PAGE NUMBERING
- CONTINUOUS or LETTERHEAD
- CR/LF option

Program size 8k; in BASIC. Price \$69.95; California residents add 6% or 6.5% sales tax as applicable. Price includes cassette, 12 page user guide and shipping. Specify printer type and model when ordering. For other than EPSON, GEMINI, RADIO SHACK printers, enclose copy of control code summary with 5 character styles preferred. To order, send check or money order to:

TARGET SYSTEMS
BOX 507, PACIFIC GROVE, CA 93950
408-646-1547

¹ May be superscript, numbers, letters, or symbols.

BUSCH LEAGUE

DAVID BUSCH



AUTO PROGRAM — PART 3: AUTO-GENERATE TITLES TO YOUR PRECIOUS PROGRAMS

This is the third in a series of columns by Dave showing Portable 100 readers how to construct a program generator. The columns are based on The Automatic TRS-80 by Dave and published by Tab Books.

Making a few simple changes in an existing program is kid stuff when compared to generating a new, never-before-existing program line from your own parameters. That's the function of *Titler*.

SHARE WITH A FRIEND. By separating program title blocks that can be merged with your own programs, you don't have to tediously write the program lines yourself, format the title block, nor even supply your name and address every time. The program does that for you. As an added feature, your friends also can use the program by supplying their own names.

This last capability is carried out through "default" values. That is, the programmer defines what the storing name, address, and city will be of the variables. Every time the program is run, simply hit enter when asked whether or not a new name and address should be input. The question is posed in line 120. Then an *INKEY\$* loop repeats until the operator presses a key, or hits enter. If "N" was pressed, or *ENTER* (*CHR\$(13)*), then the program drops down to line 280, and *N\$*, *AD\$*, and *CT\$* remain as they were defined in lines 70 to 90. The default values are used.

If "Y" or some other key is pressed, however, the program will ask for a name, address, city, state, and zip, and

assemble the string variables *N\$*, *AD\$*, or *CT\$* on its own. In that way, both a regular user can be accommodated, while leaving a path open for a friend to use the program as well.

LONGEST STRING. Next, the user is asked for the title of the program, and this is stored in *TITLE\$*. The program checks to see which of the four: *TITLE\$*, the name, address, or city is the longest. The longest of the four strings determines how wide the title block will be. This width, *A*, is defined in line 350 as the length of the longest string plus four. The extra four characters will leave room for a space at each end of the longest string, plus an asterisk used as the border.

A RAM file named *Title* is opened, and a subroutine at line 760 accessed to produce a string equal to the next line number that will be used in our mini-program. What this program does is increment a counter, *LC*, each time it's called. Then, *LN\$* is formed by converting the counter *LC* to a string value, adding an apostrophe (because our title block will consist of remarks), and a space, *CHR\$(32)*. Then the subroutine returns to the main program. There *LN\$* is added to a string equal to *A+2* in length, consisting of all as-

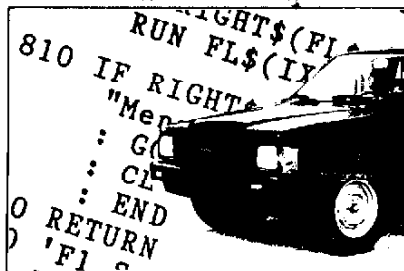

terisks. So, the first line might look something like this:

```
1 '*****
```

That line is printed to the RAM in line 400.

CENTERED. Then, the subroutine at 760 is called again, and a new line is formed similarly. This line consists of a line number that is one greater than the last, the apostrophe, an asterisk, followed by spaces equal to *A*, and another asterisk. This line will look like this:

```
2 '**
```

The following line will contain the title itself, and will have an asterisk, some spaces, the title, some more spaces, and another asterisk. The number of spaces fore and aft will be divided as equally as possible at each end, so the title will be centered.

These are calculated by subtracting the length of the title from *A*, dividing that by two, and assigning that value to the number of spaces preceding the title, *B1*. The number of spaces following is the number remaining after subtracting *B1* from *B*. This is done, instead of simply dividing *B* by two, because the result won't always be even. It is sometimes necessary to make *B1* one space larger than *B*.

This centering procedure is repeated every line when the name, address, and city are included in the title block. The block is finished when a program line identical to line 1 is written to RAM.

A CINCH. The last step is to close the file, and then print instructions to the user to renumber the target program so the first line number is higher than 10, and then merge with the title file.

There, we've created a program from nothing ... next month, though, things will get more complicated. ◀

```

10 ' *****
20 ' * *
30 ' * Program Titler *
40 ' * *
50 ' *****
60 CLEAR 1000
   : MAX FILES =1

65 ' *** Defaults ***
70 N$="Your Name Here"
80 AD$="Your Address Here"
90 CT$="Your City, State, Zip"
100 CLS
    : PRINT

110 PRINT "Title Block Writer"
120 PRINT
    : PRINT "Enter Name and Address?"
130 PRINT "(Just Hit <ENTER> to use
    Defaults) "
140 A$=INKEY$
    : IF A$=""GOTO 140
150 IF A$=CHR$(13) OR A$="N" OR A$=
    "n"GOTO 280

155 ' *** Enter Name, etc. ***
160 CLS
    : PRINT
170 PRINT "Enter name : "
180 INPUT N$
190 PRINT "Enter Address : "
200 INPUT AD$
210 PRINT "Enter City : "
220 INPUT C$
230 PRINT "Enter State : "
240 INPUT S$
250 PRINT "Enter Zip Code : "
260 INPUT Z$
270 CT$=C$+", "+S$+" "+Z$

280 CLS
    : PRINT
290 PRINT "Enter title of program : "
300 INPUT TITLE$
310 A=LEN(TITLE$)
320 IF LEN(N$)>A THEN A=LEN(N$)
330 IF LEN(AD$)>A THEN A=LEN(AD$)
340 IF LEN(CT$)>A THEN A=LEN(CT$)
350 A=A+4

355 ' *** Open file ***
360 OPEN "TITLE" FOR OUTPUT AS 1
370 CLS
380 GOSUB 760
390 LN$=LN$+STRING$(A+2, "*")
400 PRINT #1, LN$
410 GOSUB 760
420 LN$=LN$+"*" +STRING$(A, 32), "*"
430 PRINT #1, LN$

```

TRS-80™

SAVE SALES TAX* PLUS DISCOUNT
TEXAS RESIDENTS ADD ONL. * 4

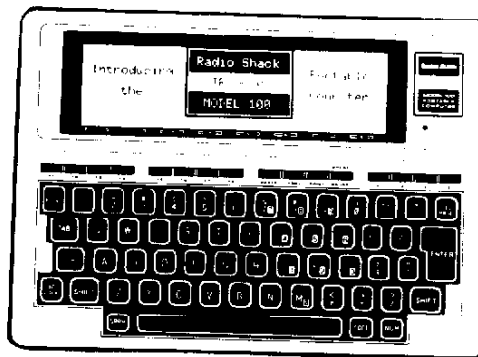

MODEL 100 32K

FORT WORTH COMPUTERS

WE ARE SERIOUS ABOUT SAVING YOU MONEY

(Located 30 miles from Fort Worth)
377 Plaza • GRANBURY • NR FORT WORTH, TEXAS 76046

TOLL FREE: 1-800-433-S-A-V-E

Monday thru Friday — 9:00 a.m. to 5:00 p.m.

(Order inquiries/Customer Service &) IN TEXAS: 817-573-4111

Circle No. 14 on Reader Service Card

RPN Calculator For the Model 100.

What is it? It's a RPN* calculator program. It's also a data input subroutine that can be used in your own programs.

- **CALCULATOR PROGRAM**
+, -, /, y^x, X^y, sqrt x, 1/x, x!, ln x, e^x, 10 memories with memory arithmetic — displays stack or memory registers
- **DATA INPUT SUBROUTINE**
Calculator hidden in cursor at any prompt you choose — instead of INPUT X use GOBUD 5046. X=AN fully transparent
- **RPN TUTORIAL**
Facilitates learning RPN (reverse polish notation) by observing stack in operation
Help function included

Includes tape and instruction booklet.

To order send check or money order for **\$19.95** to:

COMPUTE/ACCOUNT

P.O. Box 3304 • McLean, Virginia 22103-3304 • (703) 759-3838

Dealer Inquiries Welcome

* RPN is a method of entering algebraic expressions into a calculator without the use of parentheses.

Circle No. 35 on Reader Service Card

```

440 GOSUB 760
450 B=A-LEN(TITLE$)
      : B1=INT(B/2)
      : B2=B-B1
460 LN$=LN$+"*"+STRING$(B1,3
      2)+TITLE$+STRING$(B2,32)+"*"
470 PRINT #1, LN$
480 GOSUB 760
490 LN$=LN$+"*"+STRING$(A,32)+"*"
500 PRINT #1, LN$
510 GOSUB 760
520 B=A-LEN(N$)
      : B1=INT(B/2)
      : B2=B-B1
530 LN$=LN$+"*"+STRING$(B1,3
      2)+N$+STRING$(B2,32)+"*"
540 PRINT #1, LN$
550 GOSUB 760
560 B=A-LEN(AD$)
      : B1=INT(B/2)
      : B2=B-B1
570 LN$=LN$+"*"+STRING$(B1,3
      2)+AD$+STRING$(B2,32)+"*"
580 PRINT #1, LN$
590 GOSUB 760
600 B=A-LEN(CT$)
      : B1=INT(B/2)
      : B2=B-B1
610 LN$=LN$+"*"+STRING$(B1,3
      2)+CT$+STRING$(B2,32)+"*"
620 PRINT #1, LN$
630 GOSUB 760
640 LN$=LN$+"*"+STRING$(A,32)+"*"
650 PRINT #1, LN$
660 GOSUB 760
670 LN$=LN$+STRING$(A,2,"*")
680 PRINT #1, LN$
690 CLOSE
695 ' *** Final Instructions ***
700 CLS
      : PRINT
710 PRINT "Renumber your target
      program so that first"
720 PRINT "line number is higher than
      10, then type"
730 PRINT "MERGE ";CHR$(34);
      "RAM:TITLE";CHR$(34);"."
740 PRINT
750 END
755 ' *** Increment Line numbers ***
760 LC=LC+1
      : LN$=STR$(LC)+" "+CHR$(32)
770 RETURN

```

**Enter CompuServe's
Electronic Mall™
and shop at your
convenience in these
exciting departments.**

The Micro Mart
The General Store
The Travel Agent
The Book Bazaar
The Record Emporium
The Photo Booth
The Software Shop
The Financial Market
The Magazine Kiosk
The Gardening Shed
The Newsstand

**A sample of the
companies participating
in CompuServe's
Electronic Mall™ includes:**

Amdek
American Airlines
American Express
AST Research
Bank of America
Bantam
Big T Automotive
Buick
CBS Publishing
CDEX
Colonial Penn
Commodore
Computer World
Digital Equipment
dithium Press
800 Software
47th Street photo
Grolier
Harvard Business Review
Heath
Heinold Commodities
Hertz
F. F. Hutton
Inmac
Innovative Software
Knapp Press
Magazine Entree
Magazine Supply House
Manufacturer's Hanover Trust
Max Ule
McGraw-Hill
Metropolitan Life
Microsoft
Miracle Computing
Misco
Newsnet
Novation
Official Airline Guide
Pan American Electronics
Peachtree Software
Practical Peripherals
Program Store
Professional Color Labs
RCA Record Clubs
Record World
Sears
Select Information Exchange
Sim Computer Products
Simon and Schuster
Small Computer Book Club
Software Advisor
Stark Brothers
Supersoft
Vanguard
VisiCorp
Waldenbooks
Woman's Day Books
Ziff-Davis

Merchants and manufacturers who want
to participate in the Electronic Mall™
may contact: Stephen A. Swanson,
L.M. Berry & Co., P.O. Box 6000,
Dayton, OH 45401, (513) 296-2015.



BY THE YEAR 2000, THE WORLD MAY CATCH UP WITH THE WAY COMPU SERVE'S NEW ELECTRONIC MALL[™] LETS YOU SHOP TODAY.

Introducing the first computer shopping service that brings you convenience, savings and enjoyment.

Here's your chance to expand the practical uses of your personal computer.

Sign up for CompuServe and shop in our new Electronic Mall. It's easy to use. It tells you more about the products you're buying. It lets you order faster. And it's totally unique.

CompuServe's new Electronic Mall[™] offers you all these shopping innovations.

- It's enormous! So it gives you in-depth information on thousands of goods and services, and lets you buy even hard-to-find merchandise. - Its unique "Feedback" service lets you ask the merchants themselves specific questions. - It's incredibly efficient in ordering the products and services you want.

- Its special discount opportunities make it economical, purchase after purchase. - And its name-brand merchants assure you of top-quality merchandise.

Make the CompuServe Electronic Mall 15-Minute Comparison Test.

What you can do in 15 minutes shopping the Electronic Mall way.

- Call up on your computer screen full descriptions of the latest in computer printers, for instance.
- Pick one and enter the order command.
- Check complete descriptions of places to stay on your next vacation.
- Pick several and request travel brochures.
- Access a department store catalog and pick out a wine rack, tools, toys... any thing!
- Place your order.

What you can do in 15 minutes shopping the old way.

- Round up the family and get in the car.

The Electronic Mall, a valuable addition to the vast world of CompuServe.

CompuServe's Consumer Information Service brings you shopping information, entertainment, personal communications and more.

You can access CompuServe with almost any computer and modem, terminal or communicating word processor.

To receive your illustrated guide to CompuServe and learn how to subscribe, call or contact...

CompuServe

Consumer Information Service
P.O. Box 20212
5000 Arlington Centre Blvd.
Columbus, OH 43220

800-848-8199

In Ohio call 614-457-0802

Circle No. 38 on Reader Service Card

An H & R Block Company

TELECOMPUTING

BILL LOUDEN



NEWSNET COSTS MORE THAN OTHER SERVICES BUT ITS QUICKNESS KEEPS COSTS DOWN

With the overwhelming quantity of magazines being published today in computing and other specialized business fields, NewsNet has emerged as the leader of on-line newsletter data bases.

The NewsNet data base contains more than 200 newsletters from over 100 independent publishers. It's accessible at 300 or 1200 baud with standard asynchronous terminals or computers with asynchronous terminal software. (With the 100, set your TEL-COM Stat to M7E1E, 37E1E.)

NewsNet operates in a full duplex and Xon/Xoff (flow control) mode. Designed for business users, however, it only supports an 80-character by 24-line video screen. Although I found this format hard reading while on line with my 100, downloading the information for printing produced professional copy.

AVAILABLE SERVICES. NewsNet services are organized into 34 industry categories. Each newsletter is assigned a specific service code and you can search either by a specific code or by the general industry category (table 1).

For those interested in the computer and telecommunications industry, NewsNet offers 46 separate newsletter services. Some of the services available in the Electronics and Computers (EC) industry are quite impressive (table 2).

USING NEWSNET. NewsNet is a command-driven system, although if you press return, you'll be given a list of commands that are valid. It's available directly, or through Tymnet, Uninet, or Telenet (table 3).

On NewsNet, your ID number and your password are entered on the same line followed by return. For Example, ID NET9999 password enter. Many NewsNet passwords use control characters so they don't display on your screen. Remember to hold down the control key when you enter your pass-

word. My first attempt at using NewsNet was unsuccessful because I didn't remember to do this. However, after a quick call to their customer service department, I was on line. (Although I must admit, I am still blushing.)

A sample log-in session using Telenet is described in exhibit 1.

```
Terminal - D1
@C 215 66
215 66 CONNECTED
Welcome to NewsNet
ID NET9999 password
NET9999 [user 37] logged in
Wednesday, 11 Apr 84 14:07:28.
Welcome to PRIMOS version 19.2.
Last log in Tuesday, 20 Mar 84
18:23:16
```

Exhibit 1 Sample Log On.

INDUSTRY	CATEGORY	NEWSLETTERS
Advertising and Marketing	AD	2
Aerospace	AE	5
Automotive	AU	2
Building and Construction	BC	3
Chemical	CH	3
Corporate Communications	CC	2
Education	ED	1
Electronics and Computers	EC	20
Energy	EY	6
Entertainment and Leisure	EL	6
Environment	EV	4
Farming and Food	FF	6
Finance and Accounting	FI	12
General Business	GB	3
Government and Regulatory	GT	9
Health and Hospitals	HH	3
Insurance	IN	1
International	IT	6
Investment	IV	17
Law	LA	1
Management	MT	4
Metals and Mining	MM	1
Office	OF	3
Politics	PO	2
Public Relations	PR	5
Publishing and Broadcasting	PB	15
Real Estate	RE	1
Research and Development	RD	7
Retailing	RG	1
Social Sciences	SS	6
Taxation	TX	8
Telecommunications	TE	26
United Press International	UP	5

Table 1. Newsletters By Topic.

Introducing REMOTE CONTROL The link between portable computers and your IBM PC.

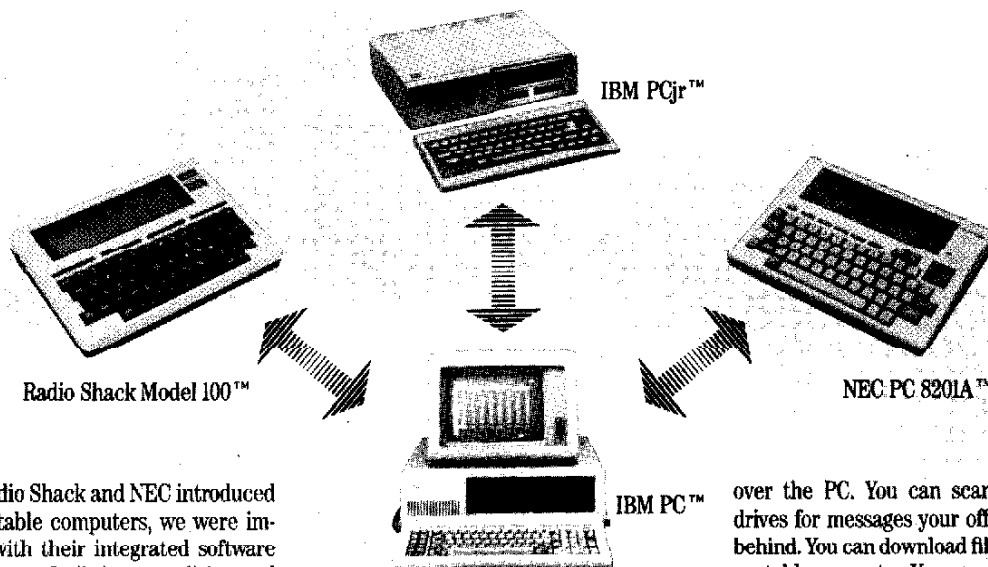

When Radio Shack and NEC introduced their portable computers, we were impressed with their integrated software environments. Built-in text editing and communications software made these portables perfect travelling computers. But one thing was missing: an easy link between the portable and the office IBM PC. We went to work. The result is REMOTE CONTROL software.

Here's what REMOTE CONTROL software will do for you.

1. At the office: When you load REMOTE CONTROL on your IBM PC, you have an integrated text editing and communications environment. You no longer have to switch between word processing and communications programs. REMOTE CONTROL is modelled after the highly regarded software in the Radio Shack and NEC computers. If you have one of these portables, you'll find the command structure is identical. You don't have to learn any additional programs.

2. Direct connection: Move files at high speed over a standard RS232 cable between your IBM PC and your portable computer. Take your portable computer to a meeting and simply transfer your notes into your IBM PC when you return to the office. A null modem cable is included with REMOTE CONTROL.

3. Host mode: This is great. Now you can communicate with and control your unattended IBM PC over telephone lines from your portable computer keyboard. Move files, execute DOS commands and run stand-alone programs from your remote site as easily as if you were at your desk. For example: You're travelling with a portable computer. Late at night you dial your office PC with your portable. REMOTE CONTROL answers your call and gives you control

over the PC. You can scan your disk drives for messages your office has left behind. You can download files into your portable computer. You can create messages with your portable and upload them to the office PC, save those messages to disk, even print the messages out on the PC's printer. Your correspondence is waiting for your office staff when they come in the next morning.

REMOTE CONTROL, only \$180. Contact your local IBM dealer, or call us to order direct at 212 475-5200.

AVAILABLE SOON
1-TO-1™ with MCI Mail™
1-TO-1™ with Western Union EasyLink™

**KENSINGTON™
MICROWARE**

System requirements: REMOTE CONTROL runs on an IBM PC, PC-XT, or any IBM PC compatible with a minimum of 64K RAM.
trademarks: Remote Control — Kensington Microware Ltd.; Radio Shack — Tandy Corporation; NEC — Nippon Electric Corporation; IBM — International Business Machines Corp.
© 1984 Kensington Microware Ltd.

Circle No. 53 on Reader Service Card

NEWSLETTER	CATEGORY	ISSUES
Advanced Computing	EC	17
Annex Computer Report	EC	5
The Business Computer	EC	22
The Computer Cookbook	EC	10
Computer Insider	EC	25
E-COM News	EC	24
IBM Outlook	EC	26
IBM Watch	EC	17
Micro Moonlighter	EC	11
Mini/Micro Bulletin	EC	9
Modem Notes	EC	23
Personal Comp. Today	EC	3
The Seybold Report	EC	20
UNIQUE (Unix/C advisor)	EC	13

Table 2. Computer Newsletters.

NETWORK	PROMPT	RESPONSE
Tymenet	Terminal Identifier	A<ENTER> NET<ENTER>
Telenet	Terminal =	<ENTER><ENTER><ENTER> D1
Uninet	@ L? service?	C 21566 <ENTER>.<ENTER> NET

Table 3. Log-On Sequences.

*** COMMAND MENU ***

READ	Read full text
SCAN	Scan headlines
SEARCH	Search for key words
PAGING	Set terminal to page-at-a-time display
NOPAGE	Set terminal to continuous display
FLASH	NewsFlash Service
INDEX	Index, cross-referenced by industry
PRICES	Price list
INFO	Information Services
LIBRARY	Library of sample issues
MAIL	Feedback to publishers/NewsNet
ORDER	Order services or products
USER	User services
HELP	General instructions
BACK	Return to previous prompt
STOP	Return to beginning of function
QUIT	Return to command level prompt
OFF	Exit NewsNet, sign off

Table 4. NewsNet Commands.

COMMANDS. Pressing return or enter at this point will display a list of commands that NewsNet is expecting. There are essentially three major commands: read, scan, and search. Read will display the full text of the newsletter specified; scan will display the headlines in the newsletter specified; search will allow you to search the newsletter for topics that contain specified keywords.

Pressing enter will display the full list of available commands (table 4).

HEADLINE SCAN. The easiest feature to use is the scan function. Scan prints the headlines and the first few lines of

text for each headline in your selected newsletter. At the command prompt, enter scan and the newsletter code that you wish to examine.

I entered EC25 for the *Computer Insider*. This contains trends, tips, analysis, and financial data about the likely winners in the microcomputer industry from a behind-the-scenes perspective.

I chose "latest" for the most recent information. You may also enter all or a specific date or date range. NewsNet will provide a numbered list of the headlines and then will display the prompt: Enter item numbers to read, again, more for more issues, back, stop, or help. You may choose to read a single item by choosing its headline

number, all the items associated with the headlines on your display by typing all, or the next items by typing more.

TEXT SEARCH. With NewsNet's full-text search function you can specify a series of keywords and use Boolean AND or OR functions to broaden or narrow your search.

I found search confusing at first and would recommend you become familiar with the read and scan commands before you try this feature.

On one occasion, after I was notified it found zero occurrences for my search term, I was given the enter keyword prompt again. Attempting to type in end or stop only resulted in another search for the keyword end; not what I wanted at all!

On another occasion, I entered control-p (which was ignored). After several attempts to continue my search, I had to hang up and log in again.

This isn't necessarily a major drawback of NewsNet, as the rest of the service functions well and is indeed a worthwhile value.

CLIPPING SERVICE. NewsNet also offers a clipping-type service called NewsFlash. This allows you to specify keywords that will be compared to all new material added to the NewsNet data base. NewsFlash will notify you every time it finds a match between your keywords and incoming news items.

NewsNet costs a little more than the other small business information services, but its speed, and full-text search capabilities should keep your access time and costs to a minimum.

RATES. Basic 300 baud service (8 a.m.—8 p.m. Eastern time) is \$24 per hour. The evening 300 baud rate (8 p.m.—8 a.m. Eastern time) is \$18 per hour. Rates for 1200 baud service are 100 percent higher. There's also a monthly minimum of \$15 and a minimum subscription period of 30 days. Many newsletters also have premiums associated to the read times of their services. You should examine the current price lists with the prices command before you access a new newsletter.

For more information on NewsNet, call NewsNet Customer Service at 800-345-1301 or 215-527-8030 in Pennsylvania. Or you may write to: NewsNet, 945 Haverford Rd., Bryn Mawr, PA 19010. ◀



DVI DATA BASE — PART 2: STORING MORE THAN YOUR DATA BASE ON YOUR DISK

Last month I talked about a simple data base for Joe Example's personal finances. Joe was pretty happy about the first result, but he wanted the ability to be able to use the same disk for storing other files too. Joe's the frugal type and likes to keep waste to a minimum. Besides, if he had access to the data from other programs, that'd be even better. This way, he could write programs for managing his finances and have them saved on the same disk.

The disk-video's owner's manual has some information on the structure of the directory but it certainly wasn't written with a novice in mind. Joe persevered though and now has an answer to his problem. Let's see what he

found out about creating files on the disk using DSKI\$ and DSKO\$.

DISK MAKE UP. In order for this entire discussion to make sense, let's decipher what the owner's manual says about the disk and it's organization.

The disk is divided into 40 concentric circles, each called a track. These tracks are numbered from 0 to 39. I know it doesn't make any sense, but it's one of the strange conventions disk drives have been living with since their introduction, and it's literally too late to do anything about it.

Each track is subdivided into 18 sectors. These sectors are numbered from 1 to 18. Since all sectors are essentially identical, the disk-drive mechanism

needs a reference point to determine where sector one is on the disk.

INDEX HOLE. There's a small hole in the disk near the larger center hole. This small hole is the index hole and if you carefully rotate the magnetic media inside the jacket, you'll eventually see a small hole appear. When the disk is inside the disk-drive mechanism, a hub clamps the large center hole and spins the inner magnetic media.

At each revolution this index hole cycles underneath the small opening in the jacket. An optical sensor in the drive mechanism detects the hole and tells the drive-electronics sector one is under the disk head.

Notice in figure 1 the sector numbers aren't consecutive. In order to transfer information more rapidly, the disk-drive unit skips three sectors before writing to disk information consuming more than one disk sector.

ONE-THIRD TIME. Since information is written or read to disk in half-sectors,

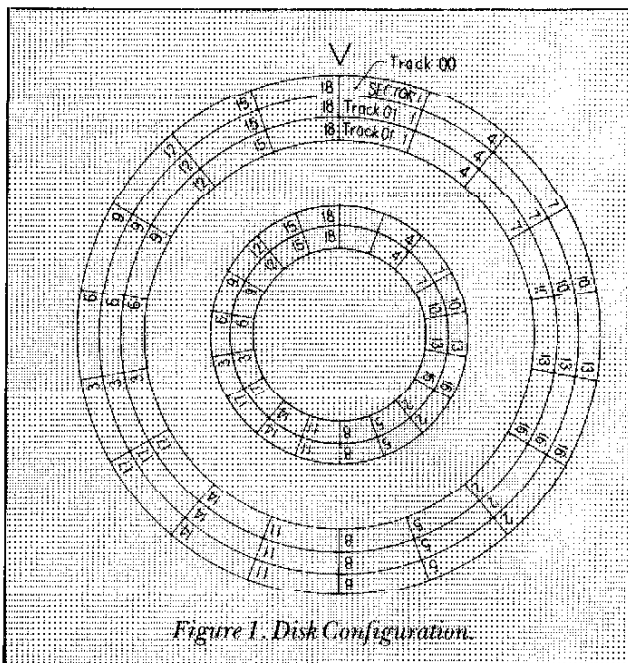

Figure 1. Disk Configuration.

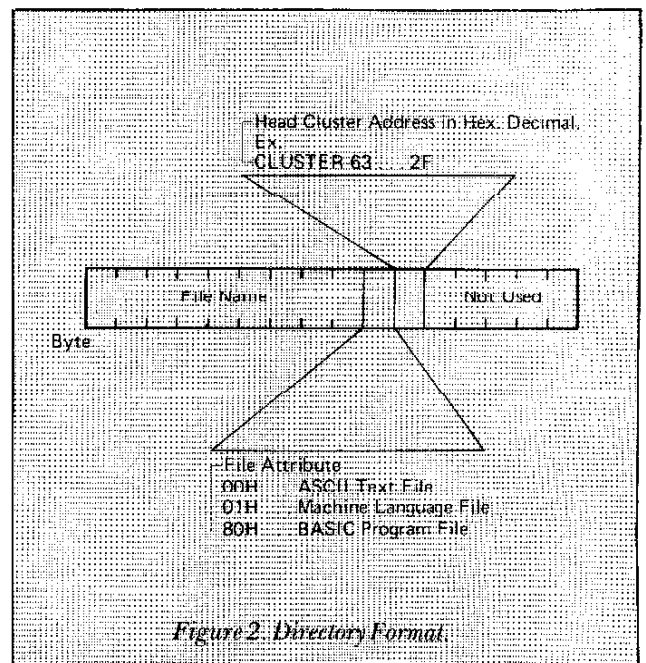

Figure 2. Directory Format.

VICALC: A FULL MULTI-FUNCTION SPREADSHEET FOR THE MODEL 100

- 99 ROWS OR 26 COLUMNS
- USER SELECTABLE OPERATION FOR STAND-ALONE OR WITH VIDEO/DISK UNIT
- 8 X 40, 25 X 40, OR 25 X 80 DISPLAY OPTIONS (VIA LCD OR CRT)
- SPLIT SCREEN CAPABILITY
- LINK MULTIPLE FILES TOGETHER BY EQUATING CELLS WITHIN DIFFERENT FILES
- AUTO-ADVANCE FEATURE TO MOVE CURSOR FROM CELL TO CELL DURING TEXT ENTRY
- MULTI-FILE MERGE CAPABILITY
- CURSOR MOVEMENT — UP, DOWN, LEFT, RIGHT, GO ANYWHERE
- DATA ENTRIES FOR NUMBERS, LABELS, AND FORMULAS
- FULL ARITHMETIC FUNCTIONS WITH ROW/COLUMN SUMMATION AND AVERAGING
- TEN LEVELS OF PARENTHESIS
- REPLICATE FORMULAS
- INPUT/OUTPUT FROM/TO CASSETTE, DISK, RS232, TEXT FILE, OR MODEM
- INSERT OR DELETE ROWS OR COLUMNS
- ON-LINE HELP FILE (OPTIONALLY REMOVEABLE)
- AVAILABLE ON DISK OR CASSETTE W/FULL DOCUMENTATION
- REQUIRES 32K (FOR REASONABLE USE)
- COST: \$59.95

SEND CHECK OR MONEY ORDER TO:

ProSoft Enterprises
2026 Alaeha Street Honolulu, HI 96821 (808) 737-5437
(Hawaii residents please add 4% sales tax)

Circle No. 77 on Reader Service Card

8K RAM MEMORY MODULES

EXPANSION RAM FOR TRS-80
MODEL 100 PORTABLE COMPUTER
NEC 8201 COMPATIBLE

\$64.95 EACH
3 OR MORE \$59.95 EACH

- △ EXACT REPLACEMENT
- △ EASY TO INSTALL
- △ INSTALLATION INSTRUCTION INCLUDED
- △ HIGH QUALITY MANUFACTURING
- △ WARRANTY INCLUDED

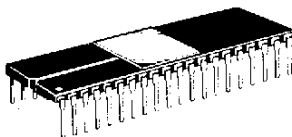

PG DESIGN ELECTRONICS

600-40 GRATIOT
RICHMOND, MICH. 48062
313-793-6639

DEALERS INQUIRIES WELCOME
TRS-80 is a trademark of TANDY CORP.

Circle No. 44 on Reader Service Card

by the time the computer is ready to read or write the second sector's worth of data, the disk has traveled farther than the next sector. If the operating system insisted files larger than one sector had to reside on consecutive sectors, then reading this information would require three complete revolutions of the disk.

If however, the operating system can say, skip three sectors and continue, then it can read or write three sectors of information on sectors one, four, and seven.

This way, reading or writing to those three sectors can be accomplished with only one revolution of the disk, or in one-third the time.

SKREW AND DVI. This process of skipping sectors is called skew. Almost every disk system uses some sort of skew to help information transfer faster between the computer and disk drive.

The Disk-Video Interface unit further groups nine sectors into a cluster. This cluster is the minimum amount of space a file can occupy and it's equal to 2.5K.

A DVI system disk has three tracks allocated to special information. Tracks zero and one are reserved for the software running the DVI and linking the 100 to the unit. Track 20 is the directory and a special area known as the file allocation table (FAT).

DIRECTORY. The directory serves as a simple pointer. Maintaining the name of the file (up to nine characters), it also designates one character to indicate what type of file it is, and one character to point to the cluster that the file begins on. For some reason, file entries are done in 16-character groups leaving five characters blank for each file name. However, working in multiples of 16 characters makes an even number of file names in each half sector and simplifies the housekeeping (see figure 2).

Sectors 16, 17, and 18 of track 20 keep that special table, the File Allocation Table. And in each of these three sectors, the first 80 characters keep track of whether or not a particular cluster is in use and how. It also provides a pointer to the next cluster if a file occupies more than one cluster. All three sectors (16, 17 and 18) are identical and must all be maintained and in agreement with each other (though I don't know why).

Remember the discussion on tracks and clusters? Each track contains 18 sectors and each cluster contains nine sectors, so each track is made up of two clusters. Multiply 40 tracks by two clusters each and you come out to 80. How convenient!

FAT. The FAT has a particular character in each location if that cluster is "occupied." Locations 1, 2, 3, and 4 contain the value of 254 to indicate this particular cluster is used for system information. Likewise, locations 41 and 42 have the same 254 value stored there because the directory is on track 20. If the cluster is empty, the location contains 255.

For clusters used to store data for files listed in the directory, there's one of two types of information stored. If the file continues to another cluster, the next cluster number will be stored. If, however, the file resides completely within this cluster, the value will be 192 plus the last sector used (figure 3).

Okay, but how do you see all of this information? We worked out a program (listing 1) to show you the directory listing, 16 characters to a line of each and every file on your disk.

ALMOST HOOEY. The program doesn't stop when it encounters a blank entry, since erasing files can cause your valid file names to be somewhat scattered. If you enter it and run it, press break to end.

We then used another program (listing 2) to look at the FAT to see what it had entered. Armed with this, we then realized all this "hex-decimal" stuff the manual talked about was plain hooey. Well, not quite, but it was apparent FAT and the directory understood ASCII and we could examine the values of it by converting the character stored there to its ASCII value. How the table and directory worked then made sense.

BACK TO JOE. Now, let me show you how we fixed up Joe's disk to let him have his data base resident with other programs. Take a look at listing 3 for the program we used. It establishes CHECKS.DA1 as a data file and reserves tracks 21 to 40 for it. Joe knows he's going to have to rework his data base programs to limit access to just these tracks, but he feels the effort will be well worth it. I wonder what he'll come up with. ◀

The Portable Accountant

Accounting System for the Model 100

- Allows More Time for Professional Services
- Improve Report Turnaround
- Speed Client Writeups
- Reduce Errors

The PORTABLE ACCOUNTANT provides a fully integrated accounting system for any small business featuring:

- | | |
|-----------------------------|---------------------------|
| Cash Disbursements Journals | Trial Balance |
| Cash Receipts Journals | Automated Backup |
| General Journals | Automated Balance Forward |
| Detailed General Ledger | |

Mail to: The Portable Accountant
FACS, Inc.

Box 2132, White Flint Mall, Kensington, Maryland 20895



Enclosed is my check for \$99.95.*

Please charge \$99.95* to my

My Model 100 is a:

8K 24K 32K System

Account # _____

Signature _____

Exp. Date _____

Ship to:

Name _____

Street _____

City/State/Zip _____

Circle No. 43 on Reader Service Card

BE PORTABLE

"Carry your Workstation-100 with you"

PORTABLE

PRACTICAL



- ALL WORKSTATION-100 components conveniently attach and detach using self-adhesive velcro—"They are there when you need them".
- Your computer will still fit in the original case—"As portable as ever".

- Convenient TYPESTAND/CLIP-FOLDER stores papers, manual, and business cards while improving typing efficiency.
- PEN and PENCIL set are always handy.
- SUPPORT LEGS are always ready when needed.
- BATTERY PACK stores four "AAAs" in case the Low Battery light strikes.

INEXPENSIVE



Just \$14.95 for complete kit

CALL 1-804-794-6675
or mail Order Blank to:

A.R.M.S.
12131 Old Buckingham Rd.
Midlothian, VA 23113

Check
Approp
Boxes

Workstation-100
Complete Kit
(Save \$3.50) \$14.95

Type Stand
Folder \$6.50

Pen \$2.75

Battery
Pack \$3.95

Support
Legs \$3.50

Mech.
Pencil \$1.75

Please Add \$1.00 Shipping & Handling (VA. RESIDENTS ADD 4% Sales Tax)

CHK, VISA/M.C. # _____ Exp Date _____ Amount Enclosed \$ _____
(Circle one)

Circle No. 64 on Reader Service Card

Program Listing 1. Listing Directory Structure.

```

10 ' LIST DIRECTORY STRUCTURE ON
    DRIVE 1
20 ' MARCH 25, 1984
30 '   BY BILL WALTERS AND JOE
    EXAMPLE
40 '
50 N=1
   : M=0
60 PRINT "Tk Half  Entry   Name
    Type Cluster"
70 FOR L=0 TO 7
80   A$=MID$(DSKI$(1,20,N,M),1+16*L,
    16)
90   PRINT N;TAB(5);M;TAB(10);L;
    TAB(16);LEFT$(A$,9);TAB(27);
    ASC(MID$(A$,10,1));TAB(34);
    ASC(MID$(A$,11,1))
100 NEXT L
110 IF M=0 THEN M=1
   : GOTO 60
120 M=0
   : N=N+1
   : GOTO 60
130 STOP

```

Program Listing 2. Checking File Allocation Table.

```

10 ' CHECK FILE ALLOCATION TABLE ON
    DRIVE 1
20 ' MARCH 25, 1984

```

```

30 '   BY BILL WALTERS AND JOE
    EXAMPLE
40 '
50 A$=DSKI$(1,20,16,0)
60 FOR I=1 TO 20
70   PRINT (I-1)*4;" ";TAB(5);
80   FOR J=1 TO 4
90     PRINT USING " ### ";ASC(MID$(A$,
    ((I-1)*4)+J,1));
100  NEXT J
110  PRINT
120 NEXT I
130 STOP

```

Program Listing 3. Creating The Data File Area.

```

10 ' CREATE DATA FILE AREA ON DRIVE 1
20 ' MARCH 25, 1984
30 '   BY BILL WALTERS AND JOE
    EXAMPLE
40 '
45 CLEAR 2000
50 A$="CHECKSDAT"+CHR$(0)+CHR$(42)
60 N=1
   : M=0
70 FOR L=0 TO 7
80   C$=MID$(DSKI$(1,20,N,M),1+16*L,
    16)
90   IF LEFT$(C$,1)=CHR$(0) OR
    LEFT$(C$,1)=CHR$(255) THEN 200
    ELSE NEXT L
100  IF M=0 THEN M=1
   : GOTO 70

```

POLAR ENGINEERING AND CONSULTING

ROM

FOR THE 100

No Optional RAM

No Tapes

Fast!

Fits in Optional

ROM Socket

•••Renumber BASIC • Assemble • Debug • Simulate • Disassemble•••

Polar Engineering
and Consulting

P.O. Box 7188

Nikishka, Alaska

99635

\$ 79.95

Plus \$3.00 Shipping and Handling

```

110 M=0
    : N=N+1
    : GOTO 70
190 ' OK TO SET UP FILENAME HERE
200 B$=DSKI$ (1,20,N,M)
210 MID$(B$,1+16*L,16)=A$
220 DSKO$ 1,20,N,M,B$
290 ' NOW WRITE THE FILE ALLOCATION
300 FOR I=43 TO 79
310   FOR M=16 TO 18
        320           B$=DSKI$ (1,20,M,0)
        330           MID$(B$,I,1)=CHR$(I)
        340           DSKO$ 1,20,M,0,B$
        350           NEXT M
        360           NEXT I
        370           FOR M=16 TO 18
        380             B$=DSKI$ (1,20,M,0)
        390             MID$(B$,80,1)=CHR$(201)
        400             DSKO$ 1,20,M,0,B$
        410             NEXT M
    
```

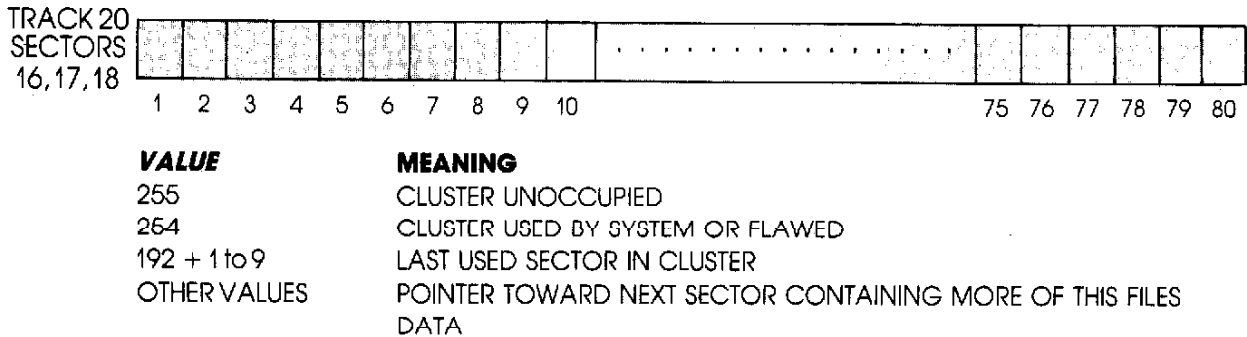

Figure 3. File Allocation Table.

THE PORTABLE SECRETARY

\$34⁹⁵

- Never miss an important appointment or forget a daily activity!
- Specify future events by: Date, Time or Both!
- Create a list of prioritized tasks to accomplish!
- At the exact time and date specified, the computer will sound a bell and display your message!
- Accepts data from NOTE.DO or your own text file!
- Pre-program special phone calls. The computer will "look-up" the number and place the call!

THE PORTABLE SKETCH PAD

\$29⁹⁵

- Draw Pictures, Charts or just Doodle!
- Fun for kids and adults alike!
- Machine Code routines allow:
 - Scrolling for almost unlimited vertical resolution!
 - Complete intermixing of text and graphics!
 - Ultra-efficient storage of the picture in memory!
 - Fast picture dumps to many popular printers! (Specify: Epson w/Grafrax, NEC 8023, Prowriter — Others Soon)
 - Pictures can be stored in RAM or on Cassette!

PASSCO

P.O. BOX 1528
CRANFORD, N.J.
07016

(Programs Require A Model 100 with a minimum of 16K RAM. N.J. Residents include sales tax.)

NEW PRODUCTS



SUMMER TO WITNESS 64K MODEL 100 UPGRADE PACKAGE

An upgrade company in Phoenix, AZ, promises to introduce a memory box to expand the 100 to a full 64K of useable memory. Collier Upgrades' box connects to ROM and system bus slots under the 100 via plug-in cable. Bypassing built-in programs, the package allows freedom to program without ROM restraints.

Collier is offering a full guarantee. Also available is a \$20 Model 100 Assembler Program and \$15 Disassembler Program. Orders or inquiries can be sent to Collier Upgrades, 2522 W. Highland Ave., #112, Phoenix, AZ 85017.

NEW ERA IN COMMUNICATIONS FOR AVIATORS

Members of the Aircraft Owners and Pilots Association (AOPA) don't have to travel any farther than their personal computers to obtain the latest in aviation news and government affairs, communicate directly with other members and AOPA staff, and leave and receive messages.

The new service, called AOPA Forum, is available through CompuServe. Association members with access to personal computers and modems can tie into the information contained in AOPA Forum's three main sections: message center, on-line conferencing, and a reference library.

AOPA members needing more information may contact the association directly at 301-695-2130 or may write AOPA, 421 Aviation Way, Frederick, MD 21701.

CHECK HOLDER ALLOWS COMPUTER CHECK PROCESSING

A new accessory, the Computer Check Carrier, has been designed for money-saving computer processing of regular, inexpensive personal or company checks as supplied by your bank. To be used on adjustable, tractor-type printers, this slotted, translucent, vinyl-sheeting check holder also permits twice as fast check processing.

Included is a Basic program to format checks for your personal system. The program may be used as a subroutine in your present check writing program. Dual entry, normally required, is eliminated.

The Computer Check Holder may be ordered directly by sending a check or money order for \$11.95 (includes handling and postage) to CHF Co., P.O. Box 185, Oberlin, OH 44074. Specify personal size or business size version or model number.



RECORD BUSINESS AND RECREATIONAL EXPENSES ON ROAD

Chattanooga Systems Associates of Tennessee announces Trip, an expense account record and trip report log for the 100 and NEC portables.

For \$29.50 (plus \$2 mailing and handling), a 2K compact program will keep your appointments, memos, and reports. Accounts include: notes, meals, lodging, travel, mileage, rental, services, supplies, miscellaneous, and entertainment.

Contact Chattanooga Systems Associates, P.O. Box 22261, Chattanooga, TN 37422, 615-892-2339 for more information.

BOOK AND CATALOG FOR FREE PROGRAMS

Everyone likes a freebie and a new book is solely geared to just that. *Lee's Guide to Published Computer Programs* features finding free programs for the TRS-80, Apple, and IBM micros.

In two volumes, the book provides an index to over 8000 computer programs in Microsoft Basic, and over 300 programs in Assembly language. Programs listed were published in one of 160 textbooks appearing in 1979-1983, or in one or more of 500 issues of popular computer magazines published in 1979-1983.

The book's available from Pasadena Technology Press, 1444 Santa Anita Ave., P.O. Box 3836, South El Monte, CA 91733 for \$27 plus \$2 postage and handling.

Protection and interference control products are presented in a new 40-page catalog from Electronic Special-

TRANSFORMS YOUR MODEL 100 INTO A COMPLETE BUSINESS ANALYST TOOL

TENKY +

Performs strategic "what-ifs"
at the touch of a function key

- Does complete compilation with text-notations of any aspect of your business finances.
- Generates breakeven analysis reports, showing sales volume and selling price studies in relation to business costs.
- Prints fully formatted amortization schedules also gives instant on-screen loan, term, interest or payment information.



- Does detailed printout of costs of goods, fixed costs, sales, or breakdown of any variable on your financial statement.

- Solve for any of over 12 variables in financial formulas — with a single function key

Does IRR/MIRR, NPV, compound interest, annuities calculations.

- Does logs, powers, reciprocals.
- Use TENKY+ for all calculations, from the simplest to the most complex.

TENKY + \$59.95

INCLUDES CASSETTE, STEP-BY-STEP INSTRUCTION MANUAL.

MC/VISA/C.O.D.

PORTABLE COMPUTER SUPPORT GROUP

11035 Harry Hines Blvd. No. 207, Dallas, Tx. 75229

PCSG provides hotline software support for the Model 100. Call us at 214-351-0564

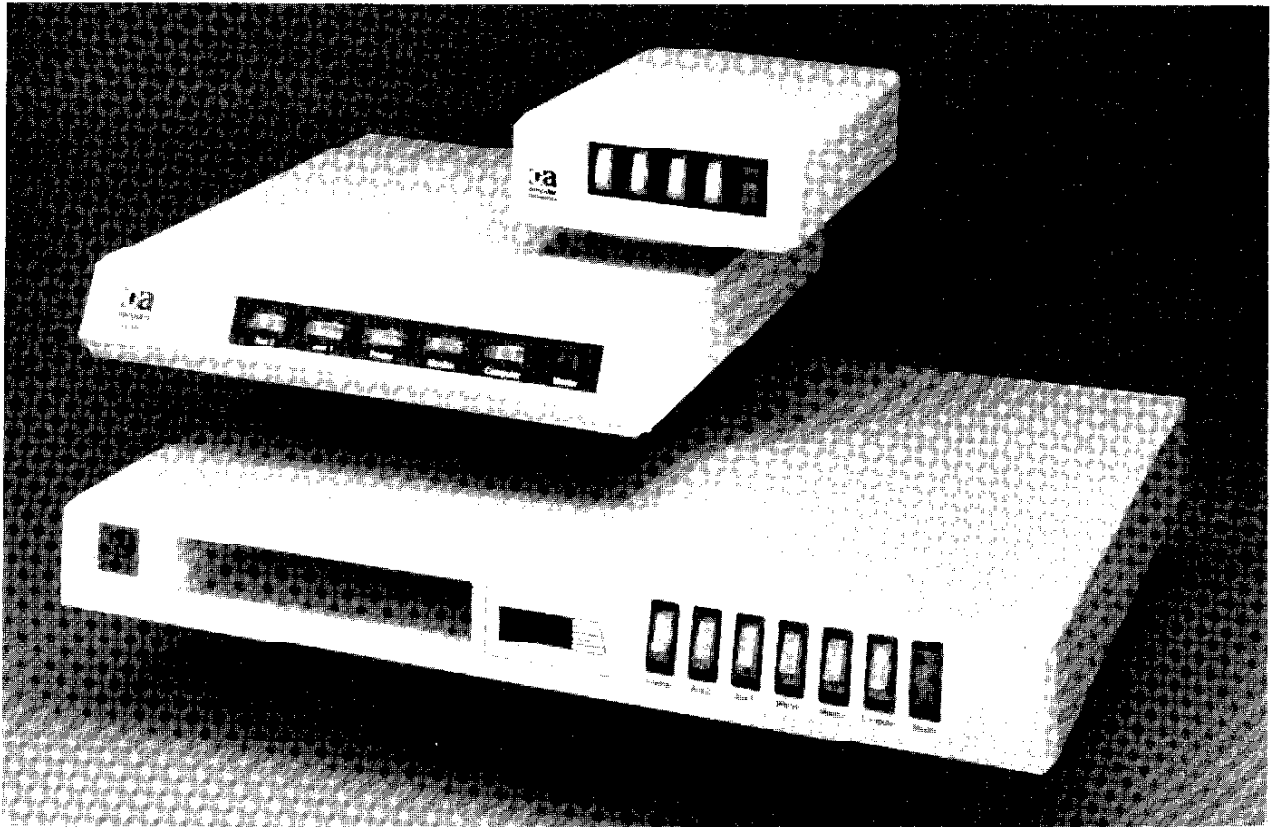

PortaPac™ 100

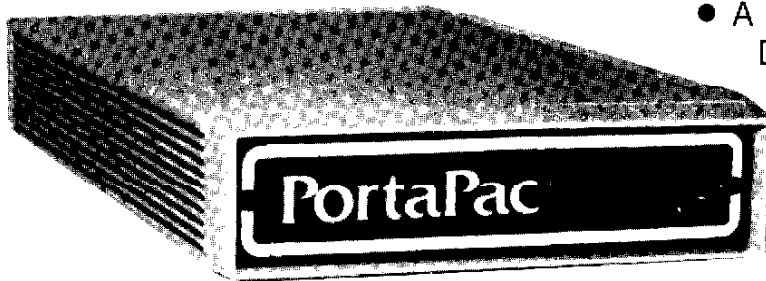

**Priced at \$395.00
for 64K of memory**

- A portable, external RAM Disk expanding the memory of your TRS-80 model 100.
- Transfers data from your portable computer to an IBM PC or CP/M based systems.
- Built-in DOS

Please Send For Descriptive Literature

DEALER INQUIRIES INVITED

Registered Trademarks:

IBM - International Business Machines Corp.
TRS-80 - Tandy Corp.
CP/M - Digital Research



Cryptronics, Inc.

11711 Coley River Circle, Suite 7
Fountain Valley, CA 92708
Phone: (714) 540-1174

ists. Costly damage from lightening or power-line spikes can be prevented, interference from power lines carrying EMI and RFI can be controlled.

Protective devices include AC line voltage regulators and conditioners, modem and phone line surge suppressors, as well as equipment isolators and filter-suppressors.

Catalog 841 describes typical protection and interference problems, offering solutions for various micro computer installations. Interested readers can contact Electronic Specialists Inc., 171 South Main St., P.O. Box 389, Natick, MA 01760, 1-800-925-4876.

SPIFFY OAK CASE OFFERS STYLE AND PROTECTION

The hand-rubbed oak veneer of this 100 carrying case is rugged as well as handsome. The case's interior is finished in foam padded velvet to protect the computer.

Weighing about 4 pounds, the case was designed by an award-winning

woodworker who's also a 100 owner. Featuring native red oak, the case includes an accessories compartment to hold: bar code reader, AC adapter, batteries, cassettes and cassette recorder.

The manufacturers are offering an introductory price of \$99.95, plus \$5 for shipping and handling. Interested? Contact Reyburn Woodcraft, 9605 Pine Island Drive, NE, Sparta, MI 49345, 616-887-0191.

COPIOUS DISPLAYS AVAILABLE DURING COMMUNICATIONS

FullVu 100 gives 100 users 50 or more previous displayed screens while communicating to such data bases as Dow Jones, CompuServe, MCI Mail, and The Official Airline Guide.

The program supports: an ADRS.DO file for auto dial and auto log on, direct or acoustic modem connection, printer port for hard copy, and full- or half-

duplex. Operating on either 24K or 32K, FullVu is supplied on cassette with an operating manual and sells for \$39.95.

For more information, contact Thomas Software, 2632 Sumac Ridge, White Bear, MN 55110.

NO MORE TANGLES WITH ELECTRONIC DESKTOP ORGANIZER

Power line tangles can be eliminated with a series of desktop units that organize. A "coterie" of expansion outlets, control switches, and line conditioning circuitry brings order to computers and video and audio systems with Power Directors.

Available in three models, prices range from \$99 to \$199. System power management aids include: outlet expansion, individual power control, master power control, and AC line problem protection. Contact Computer Accessories Corporation, 7696 Formula Place, San Diego, CA 92121 for more information. ◀

Protect Your Model 100 In Style

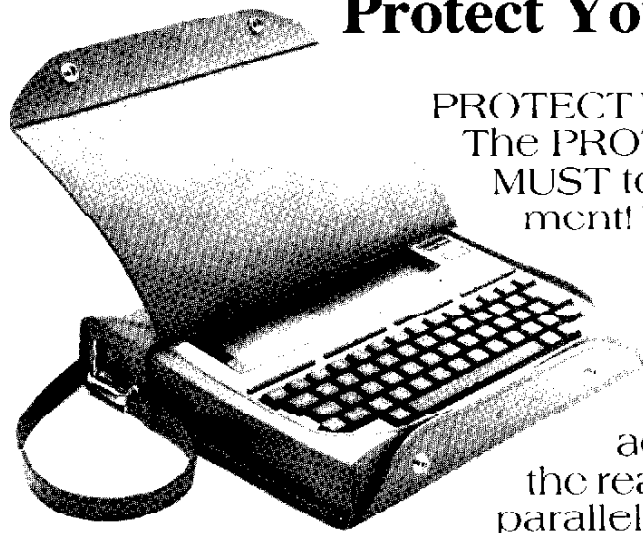

\$109⁹⁵

PROTECT YOUR MODEL 100 COMPUTER!
The PROTECTIVE LEATHER CASE IS A MUST to protect your computer investment! Your computer becomes safely portable with its own hard LEATHER CASE and carrying strap. Carries over the shoulder or like a briefcase. A storage compartment for accessories is neatly placed in the rear, and the reset button, RS-232, parallel printer port, phone jack, and cassette jack are accessible. We also are dealers for the NEC 8201A Portable Computer. (Call for price.)

FITS RADIO SHACK MODEL 100 PORTABLE COMPUTER. HANDCRAFTED BY BIANCHI LEATHER PRODUCTS, CALIFORNIA. VISA/MC/AMERICAN EXPRESS/DEBIT CARD NOT ACCEPTED. ©1988 BIANCHI LEATHER PRODUCTS, INC.

RADIAL CONCERNS

(714) 683-2288

P.O. BOX 4751, RIVERSIDE, CA 92514

FUNKEY STUFF — 1

LEARN HOW TO PROGRAM YOUR 100'S F-KEYS

One of the 100's most powerful features is its eight function keys. This series will teach you how to integrate them into your programs.

By JESSE BOB OVERHOLT

The eight function keys on the Model 100 are versatile tools for making programs easy to operate. All of the built-in programs take advantage of them. Using the function keys in Basic programs of our own design, however, isn't an easy proposition.

While the manual gives a fair explanation of the syntax of function key commands, it offers no tutorial help. After a good bit of trial and error, I learned how to use the key commands to their best advantage.

RFU. In this series of articles I'll show and tell how the key commands work and how they are used in Basic programs. To illustrate these concepts I'll be offering a program I call RFU, short for RAM File Utility.

Regular cruisers of the Model 100 Special Interest Group (SIG) on the CompuServe Information Service may be familiar with the original version of this program, which is available in the SIG data base. Version 2, to be built-up in installments, is smaller, with different capabilities, and doesn't require the SUBLIB.CO file its predecessor did.

So sit back, fasten your seat belts, and pay close attention. There just might be a quiz at the end!

DOUBLE LIFE. Each function key has two roles to play in your 100. The first, and most obvious, shows up when you push the label key. Those legends appearing above the numbers at the bottom of the LCD are actually the first four characters of text strings corres-

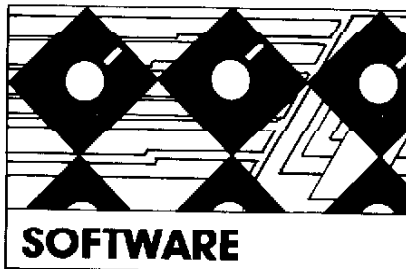

ponding to function keys F1 through F8. Whenever a function key is pressed while the computer is waiting for input from the keyboard, the corresponding text string will be "input" one character at a time, just as if you were pushing the keys yourself.

This can be a great time-saver. Basic initializes the keys with common commands a programmer might find useful. F1, for example, is set up to list all of the RAM files on the screen by issuing the files command followed by enter.

Of course these keys wouldn't be nearly so useful if we had to live with the "canned" definitions provided by the ROM. Fortunately, this isn't the case.

INSTANT OBEDIENCE. Using a variation of the key command, we can define each of the function keys to say or do anything we want when it's pressed. The general form of this command is:

KEY n,string

where n is a number from 1 to 8, and string is a string expression that specifies the key definition. Let's look at an example. Try this:

```
KEY 1,"TIME$" +CHR$(13)
```

Go to Basic, enter this command, and push the F1 key. The time should appear each time you push F1.

Unless you don't own a clock, this isn't very entertaining so let's analyze the command. KEY 1 indicates to the computer we're defining function key F1. Next we have a string beginning with a "?". As you know, the "?" is recognized by Basic as an abbreviation for the word print. Next we have TIME\$, which is the Basic function that returns the current time as a string. Finally we have CHR\$(13), the only way to specify the enter key as a part of the string.

KEYSTROKE POWER. That's about all there is to creating your own key definitions. A definition can be erased by defining it to an empty string, for example, KEY 1,"". You can specify up to 255 characters in the definition string, but only the first 15 will be used. Furthermore, only the first four will be displayed at the bottom of the screen when the label line is shown.

If you want to see the full definition, use KEY LIST, which will list the eight definitions in two columns on the display. Now it's quiz time! Go to the keyboard and change the F1 definition back to what it was before. If you don't know what it was before, then change it to perform the files command.

Now you have seen one variation of the key command. Let us move on to a more complicated form.

INTERRUPTS. At first glance ON KEY GOSUB looks pretty simple. You push a function key and *shazam!*, you wind up in a subroutine. Being able to alter the flow of a program with a single keystroke is an impressive feature, but there are a few complications.

When ON KEY GOSUB has been used the function keys become sources of interrupts. Interrupts are a complex subject, not within the scope of this article, but we can gain some understanding by studying how Basic handles ON KEY. (Editor's Note: For an explanation of how interrupts work, see Jake Commander's columns in the March, April, and May issues of Portable 100.)

Everytime a program is running, the keyboard is checked. If a function key has been pressed it further checks to see if an ON KEY GOSUB has been set up for that key. Finding one has, it goes

NEW HIGH SPEED TEXT FORMATTER WORDSTAR™ COMPATIBLE

American Micro Products presents, **The Journalist**, a new text processing program that allows the user to view up to sixty-four lines of text directly on the Radio Shack Model 100 or

the NEC 8201 display. The Journalist is an extremely fast assembly language program that operates at about 4000 characters per second or one page per second.

Change the margins and watch the text instantly reformat itself on the screen!

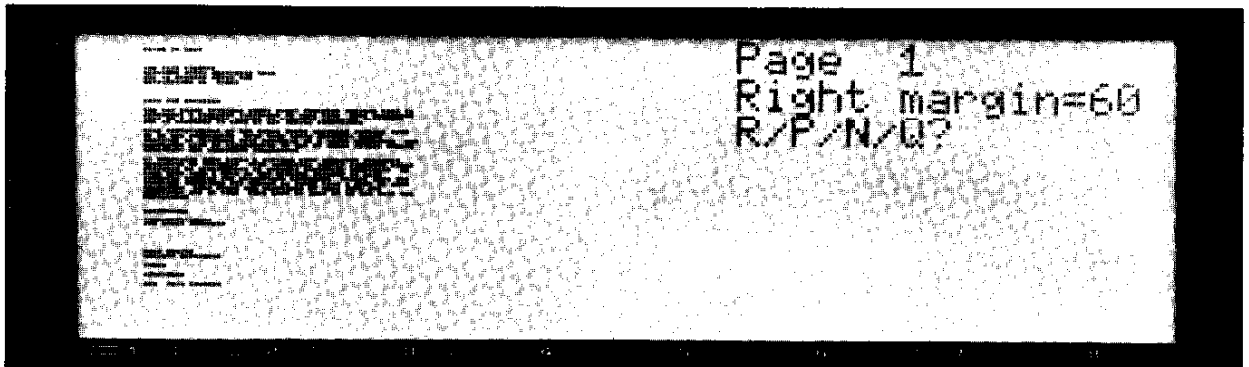

Right margin at 99, right justified, single spaced

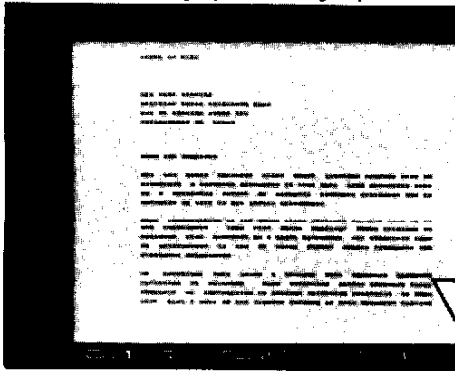

Right margin at 65, right justified, double spaced

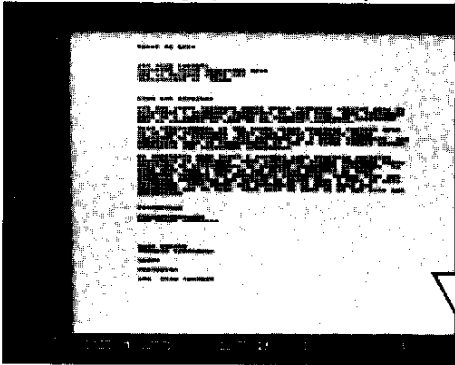

Right margin at 60, ragged right, single spaced

The Journalist has an impressive list of features:

- WORDSTAR compatible
- Pause between pages
- Left & right justification
- Footing capability
- Change margins
- Page numbers in heading or footing
- Forced and conditional paging
- Start at page, stop after page
- Auto page numbering
- Change page length, vertical margins
- Center Text
- Omit page number
- Embedded printer controls
- Set page number
- Multiple copies
- Embedded comments
- Variable line spacing
- Abandon printing
- Heading capability
- Plot Text
- Merge other files
- Boldface and underline

Call or write for information describing our other model 100 and 8201A programs: SPREADSHEET, SPREADSHEET TEMPLATES, INCOME PROPERTY ANALYSIS, PORTFOLIO ANALYSIS, CURVE FITTING, HISTOGRAM AND PLOT, EQUATION SOLVER, EQUATION SOLVER TEMPLATES, RPN CALCULATOR, FORTH, FILE MANAGER, and ASSEMBLER.

**YOU EXPECT THE BEST FROM
AMERICAN MICRO PRODUCTS**



AMERICAN MICRO PRODUCTS, INC.

705 North Bowser Richardson, Texas 75081 (214) 238-1815

Circle No. 74 on Reader Service Card

to the appropriate subroutine. Normal program flow is interrupted, hence the term *interrupt*. The effect is exactly the same as if you had used the edit command to insert a GOSUB at that point in the program.

THE KEY. The programmer may not want to allow the flow of the program to change arbitrarily. KEY ON, KEY OFF, and KEY STOP can be used to control this. Whenever a program is run, keyboard interrupts can't occur until ON KEY GOSUB has been executed. Even then nothing can happen until function key interrupts have been turned on.

Individual keys are turned on using key, followed by the key number in parenthesis, and on. For example, KEY (5) ON would allow interrupts from the F5 key. Using KEY ON without a key number will turn on all of the function keys. Likewise keys can be turned off with KEY OFF, or KEY (n) OFF for individual control.

You may also use KEY STOP or KEY (n) STOP. Stop and off both work to prevent on-key interrupts. When off has been used all function-key presses are simply ignored. With stop, however, any push of a function key is remembered and the ON KEY GOSUB will take place as soon as a KEY ON occurs. Simply stated, KEY OFF disables the function keys while KEY STOP delays them.

GET KEYED-UP. Assignment of subroutines to function keys is done with the ON KEY GOSUB statement. Subroutine line numbers must follow the GOSUB and correspond directly to the function key numbers. It isn't necessary to assign subroutines to all the function keys. ON KEY GOSUB 10,20,30,40,50,60,70,80 will assign line 10 to F1, line 20 to F2, and so on. By using ON KEY GOSUB 100, only F1 is assigned to line 100. Likewise, ON KEY GOSUB 100,,300,,500 assigns F1 to 100, F3 to 300, and F5 to 500. All others remain unassigned.

Whew! It's been rough, but we've made it through the muck and mire and now know everything there is to know about function keys, right? Wrong! There's one minor thing that needs to be discussed. Since the function keys can be used in two ways, how does Basic know which one to use when it's pushed? Good question.

PITFALLS. If the ON KEY GOSUB statement hasn't been executed, then the function keys work in their character entry capacity. Even if ON KEY GOSUB has been done each function key will continue to work this way until it has been turned on by a KEY ON statement. Sure it's complicated, but wait, there's more!

If a function key is pushed during the execution of an INPUT or INPUT\$ from the keyboard it will *always* perform its character entry function. You simply can't activate an on-key KEY subroutine while in the middle of input from the keyboard. This isn't true, however, of INKEY\$. Pushing function keys while scanning with INKEY\$ will cause character entry only if the pushed function key is off. Otherwise you'll perform the ON KEY GOSUB.



Another difficulty in the use of ON KEY GOSUB is the nesting of function key interrupts. In a fit of fiendish glee, the operator could proceed to push all remaining function keys, sending the program scurrying hither and yon. This mad scramble can create a logic flow you never anticipated. The only apparent rule that Basic follows in the nesting of interrupts is it won't allow the same function key interrupt to occur twice in succession. Thus if F1 is pushed, and the ON KEY GOSUB is taken, a second push of F1 will be remembered, but will have no effect until a return is made from the F1 routine.

HOW TO COPE. Because the timing of key presses will never be exactly the same in each run of the program, you may wind up with bugs which appear seemingly at random, but can't be duplicated.

Coping with this madness isn't difficult if you give a little thought to the design of your program. Rarely, if ever, will it be advantageous to allow nesting of interrupts. Therefore the first statement in your ON KEY GOSUB routine should be KEY OFF. This simple precaution will prevent unscheduled "surprises" from ruining your best-laid plans.

THE LISTING. Now let's turn our attention to the initial portion of RFU, program listing 1. (I urge you to key this program into your MEWS, but I must warn you it'll be revised slightly in the next article in this series.) Lines 100 to 190 of this program perform initialization.

Note in particular the use of ON GOSUB in line 190. My idea with this program was to display a menu, similar to that provided by the 100, with a cursor that can be positioned over any file name. Once the cursor has been used to "select" a file, you push F1 through F7 to perform various functions on the chosen file.

Lines 200 to 230 also serve an initialization function. In line 210 the RAM file directory is read into array FL\$ and variable NF is set to contain the number of RAM files found. All this is accomplished by a GOSUB 52000. The subroutine at 52000 is a classic crude-but-effective method of getting the names of the RAM files. It does this by simply displaying the directory and then PEEKing the names out of display RAM. A major disadvantage of this

Make your Model 100 Grow... with the Q-3024 Interface from Quasitronics

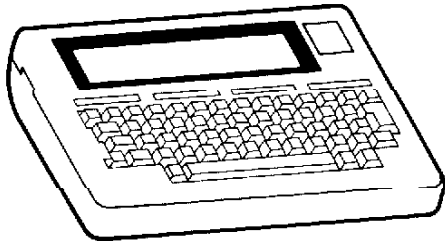
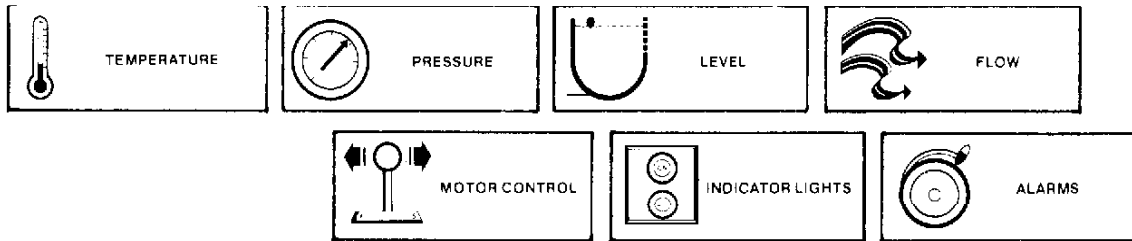

For less than \$500* you can add this proven interface unit and expand your Model 100's capabilities. Now you can use it for data collection and to control and actuate alarms, motors, pumps, heaters, laboratory apparatus and a host of other equipment. Hundreds of these quality interfaces have been in use for over a year with documented results.

Take a good close look at this combination of performance benefits.

- Easy to connect to any computer with an RS232 serial port.
- Can be programmed through Model 100 in BASIC.
- Contains a Z-80 micro.
- Can store information on discs to permit long-term data logging (or it can print out).
- Provides 2 high resolution analog inputs; 4 digital outputs.
- Can rescale information into engineering units for your own programming.
- Can control up to 4 devices such as alarms and actuators.

- Sample software examples included on disc.
- Compact—only 8 $\frac{1}{2}$ " x 8 $\frac{1}{2}$ " x 2".

And there's more!

Quasitronics has specialized in interfaces for over a decade. The Q-3024 is just the first in a new and complete line of state-of-the-art interfaces. It's ready now for immediate shipment from stock.

We'll be adding other interfaces soon. If you'd like to learn more about Quasitronics, the Q-3024, and our expanding line of Interfaces, call Chuck Jones, collect, or write to the address below. Dealer inquiries are most welcome.

*List price \$495.00 each (plus shipping). Quantity discounts available.



211 Vandale Drive, Houston, PA 15342 • Telephone 1-800/245-4192 Telex 81-2550

Circle No. 63 on Reader Service Card

SISTER DRIVES BROTHER

Maybe you've seen the incredible new Brother EP-44 printer — a battery powered correspondence quality printer just about the same size and weight as your TRS Model 100. Or maybe you already own its predecessor, the EP-22. These are the perfect portable companions to the Model 100, but . . .

The usual printing and formatting programs won't drive these Brother printers properly, because of timing and overflow problems, and because of their reliance on printer control characters which the EP printers don't respond to. However. . .

We at Bullet-Proof Software have developed a tailor-made program, SISTER.BA, for formatting text and driving the Brother EP-44 or EP-22 from the TRS-100. It formats .DO document made in TEXT mode and prints a beautiful copy. No more need to "configure" a generalized format/print program that is not geared or really suited to the exact printer you have, or to struggle with confusing parameters — just load and run and print a perfect document first time. NEC PC-8201 versions are also available.

We think this program is the most comprehensive text formatter/printer yet made for the lap computer market. It has facilities not found even on many full-blown full-price dedicated word processors. Partial feature list: dynamic margins and line spacing and automatic right justification, conditional and unconditional page end with optional page-number gap,

line numbering, underlining, overstriking (for lawyers), centering, right-flushing, paragraph indenting, superscript/subscript, special characters, composite characters (by backspace), soft-hyphen, hard-hyphen, automatic/manual hyphen, required space, word and line counting, alternating-side headers/footers, continuous print from roll paper with optional page throws or stopping for paper tearoff, multiple copies, recover on printer fault, skip through document, automatic dating, default-parameter setting, merge from variables-document (for repetitive letters) or keyboard, print from cassette, stop/interrupt, full vertical margination, headers and footers available together, date and page number in header/footer, starting page number settable, and optional page legend omission on first page (for headed paper).

PS: You won't be happy with this complex program if your machine has less than 24K. But, we intend to produce a ROM version soon! Watch this space, but don't hold your breath — full trade-in on the cassette version will be given. By the way, you can change the name of the program once it's loaded if you don't like it!

(please supplement ordering information) PRICE \$60 (plus % for credit cards)

(ask customers to specify EP-22 or EP-44, TRS or NEC)

DEALER ENQUIRIES INVITED

BULLET-PROOF SOFTWARE

Shimizu Bldg. 2F 1-20-12 Nishiterao

Kanagawaku Yokohama 221 JAPAN

method is we don't have access to any of the other information in the RAM file directory. In part 2 we will replace subroutine 52000 with one having more capability.

SCANNER. Line 220 displays the directory using the subroutine at line 51000. It's necessary for RFU to do this itself instead of using FILES, in order to have control over its cursor. Variable IX contains the number of the file (in array FL\$) the cursor is positioned over. Finally, in line 230, the selected file is highlighted by calling 52000. Variable X\$ is set to the code for Reverse Video display, causing the cursor to be turned on.

Lines 300 to 820 are the heart of RFU. As previously stated, this program uses the function keys in conjunction with ON KEY GOSUB. Whatever KEY definitions may have been set up are left unchanged.

However it also is necessary to scan the keyboard for the arrow keys in order to move the cursor from one tile to another. This scan takes place in line 310, which also continuously displays the date and time. Note the use of INKEY\$, which is the only form of keyboard input that'll allow ON KEY GOSUB to work correctly while performing keyboard input.

CURSOR CONTROL. Characters for this operation are checked in line 320. Variable CC\$ contains the ASCII values of the four arrow keys and the enter key. The arrow keys are handled by subroutines 400, 500, 600, and 700 for left, right, up, and down respectively. Notice the KEY OFF in line 320. This is necessary to prevent a function key interrupt from occurring while the cursor is in "limbo" during the processing of an arrow key.

The enter key is handled by subroutine 800. RFU treats the enter key in the same way as the standard Model 100 menu. Basic files are run, while document files are loaded into TEXT for processing.

No, there's no command for going from Basic to TEXT. So how does RFU do that? Well, you'll note the 100 menu display will also accept the entry of a file name from the keyboard as an alternative to the usual "select and push enter" method. If we had a way to simulate entry of commands through the keyboard, this method would work well.

EXPANSION TO GO

Battery powered interface for the Model 100. Gives Analog and Digital I/O capabilities to your Radio Shack or NEC portable. Whether in the lab or in the field, Data Acquisition and Process Control are now more affordable than ever. Easy to program using BASIC input and output statements.

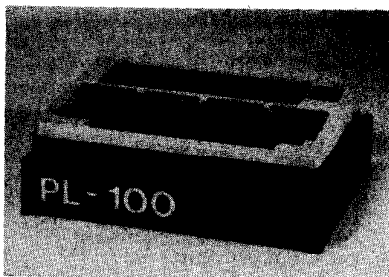

Complete PL-100 System \$498 includes:

- Expansion Chassis (holds 3 boards)
- Combination I/O board with
 - 16 Channel 8 Bit Analog Input
 - 4 Channel 8 Bit Analog Output
 - 4 Analog Level Sense Inputs
 - 16 Bits Digital Output
 - 16 Bits Digital Input
- Battery Charger / AC Adapter
- 2 Empty expansion slots

- Uses rechargeable batteries and provides power to the Model 100
- Expansion boards available:
 - High Accuracy 12 Bit Analog I/O
 - 16 Bit Digital I/O
 - Combination Analog & Digital I/O

ELEXOR ASSOCIATES

P.O. Box 246
Morris Plains, N.J. 07950
(201) 299-1615

FLYING FINGERS. To keep up with speedy operators, the 100 has a keyboard buffer capable of holding 32 characters. If we could plug this buffer with our own key values, the 100 would react as if they'd been typed.

The subroutine at 53000 performs this function. Variable X\$ contains the commands to be performed, with CHR\$(13) used wherever enter is required. POKE is used to load the buffer.

Note that each key takes two bytes of buffer space. The first is the actual key value, while the second is a code. A code value of 0 indicates a "normal" key, while 255 indicates the key is a function key. With this technique only one byte of buffer space is used by a function-key press, instead of one for each character for which the function key is defined.

POETRY IN MOTION. Getting back to the initial problem of passing a file name to TEXT from Basic, we look at line 810. X\$ is set to contain a MENU, followed by enter, the name of the file, and a final enter. Once this string has been loaded into the key buffer by 53000, a simple end-statement plus everything in motion.

You can use subroutine 53000 in programs of your own design, if some precautions are followed. Make sure that X\$ is never longer than 32 characters. Failure to heed this could cause a file system crash. Also be advised that some programs empty the keyboard buffer before beginning. TEXT is one of these, so you can't load the buffer with TEXT commands and expect them to be executed after the file has been loaded.

Finally, we have the function key service routines in RFU. These are the subroutines that perform the functions assigned to the various function keys. In this version all of them have been set to do nothing with one exception. Only F8 is assigned to its conventional MENU function.

COMING UP. In future installments we will build-up routines, as well as describe how to insert routines of your own design.

You've made it to the end of lesson 1. In the next installment I'll replace the directory-read routine at 50000 with one having more capabilities. I'll also begin building some of the function key service routines. Don't be late! Class dismissed. ◀

Bidding All Bridge Players

From the Publishers of
Sky Raider and Mind Master

PRESENTING



Discovering you can play contract bridge ANYTIME against your Model 100 is heaven-sent. The program handles the bidding, actual play of hand and scoring. Whether you're a seasoned bridge player or just a beginner you'll find bridge to be a formidable opponent as well as an excellent tutor, to one of the world's most popular card games.

Send check, money order, or VISA/MC number for \$19.95. For immediate delivery call our 24 hour hotline, or use our Compuserve Email number for information or credit card orders. Compuserve is a registered trademark of Compuserve Inc. and H & R Block Company.



Dept. PI, P.O. Box 1157
Elizabeth City, NC 27909
Phone: (919) 338-3202 or
(919) 338-2027
Email: 75735, 1440

OK Deal Me In!

Dealers Inquiries Welcome

Please add 2.00 shipping and handling. NC residents add 4.5 sales tax.

CHECK-MO MC VISA

SIGNATURE _____

CARD NO. _____

NAME _____

ADDRESS _____

CITY _____

STATE _____

ZIP _____

EXP. DATE _____

Circle No. 16 on Reader Service Card



SUSIE SOFTWARE

MICRO-MATH #MM1 \$15.00

Converts your computer into a convenient calculator with 7 programmable memories. Destined to become the most often used program on your portable computer.

MICRO-LABLE #ML1 \$25.00

A deluxe list and label program. Data can be saved to both ram and/or cassette tape files. It allows up to 5 lines of data to be printed onto standard 3 1/2 x 7/8 inch labels and accepts a 6th non-printing data line for LCD display use. The program performs alphabetizing and searches for user assigned printing codes.

MICRO-FILES #MF1 \$25.00

A powerful data management program that permits up to 25 files of 12 fields each to be resident in the computer at one time. Each file can consist of up to 900 characters. The program can alphabetize, search on all fields and produce hard copies at the touch of a key.

MICRO-SALES #MS1 \$25.00

A point of sales and forms generation program in one! This program will generate personalized purchase orders, sales orders, receipts and invoices. All data can be saved to ram storage. The program is self formatting, eliminating the need for expensive pre-printed business forms, and since it can print consecutive copies, expensive multi-part forms are not needed either. The program even supports sales taxes and discounts and performs all math functions.

MICRO-SALES 2 #MS2 \$38.00

This enhanced version of the above program adds additional editing functions and the capability to generate packing slips and statements. It also supports both taxable and non-taxable items on the same form.

MICRO-PILOT #MPI \$28.00

A flight simulator game with multiple airports. Instrumentation consists of an altimeter, air-speed indicator, turn & bank indicator, compass and directional finder, DME, fuel gauge and indicators for flap and landing gear positions. A simple keyboard layout controls throttle, elevator, rudder/aileron, flap and gear controls.

[] #MM1	[] #ML1	[] TRS80 MODEL 100
[] #MS1	[] #MF1	[] NEC 8201-A
[] #MS2	[] #MPI	[] EPSON HX-20

Name _____

Address _____

City _____

State _____ Zip _____

709 Wilshire Dr., Mount Prospect, Illinois 60056 (312) 394-5165

FUNKEY STUFF

```

1 'RFU by Jesse Bob Overholt
2 'Version 2.00
100 'Initialization
110 CLEAR 800
      : MAX FILES =2
      : DEFINT A-Z
120 DIM FL$(25)
130 ES$=CHR$(27)
      : RV$=ES$+"p"
      : NV$=ES$+"q"
      : CL$=ES$+"k"
      : CF$=ES$+"j"
140 CC$=CHR$(29)+CHR$(28)+CHR$(30)+CHR$(31)+CHR$(13)
190 ON KEY GOSUB 1000,2000,3000,4000,
      5000,6000,7000,8000
200 'Read directory & display it
210 GOSUB 50000
220 GOSUB 51000
      : IX=1
230 X$=RV$
      : GOSUB 52000
300 'Select file & get function
310 PRINT @,DATE$, " ",DAY$, " ",
      TIME$ ;
      : KEY ON
      : X$=INKEY$
      : IF X$="" THEN 310
320 CC=INSTR(CC$,X$)
      : IF CC=0 THEN 310
      ELSE KEY OFF
      : X$=NV$
      : GOSUB 52000
330 PRINT @240,CL$;
      : ON CCGOSUB 400,500,600,700,800
340 X$=RV$
      : GOSUB 52000
      : GOTO 300
400 'Cursor left
410 IF IX>1 THEN IX=IX-1
      ELSE IX=NF
420 RETURN
500 'Cursor right
510 IF IX<NF THEN IX=IX+1
      ELSE IX=1
520 RETURN
600 'Cursor up
610 IF IX>4 THEN IX=IX-4
620 RETURN
700 'Cursor down
710 IF (IX+4)<=NF THEN IX=IX+4
720 RETURN
800 IF RIGHT$(FL$(IX),2)="BA" THEN
      RUN FL$(IX)
810 IF RIGHT$(FL$(IX),2)="DO" THEN X$=
      "Menu"+CHR$(13)+FL$(IX)+CHR$(13)
      : GOSUB 53000
      : CLS
      : END
820 RETURN
1000 'F1 Service Routine
1010 RETURN
2000 'F2 Service Routine

```

Circle No. 13 on Reader Service Card

FUNKEY STUFF

```

2010 RETURN
3000 'F3 Service Routine
3010 RETURN
4000 'F4 Service Routine
4010 RETURN
5000 'F5 Service Routine
5010 RETURN
6000 'F6 Service Routine
6010 RETURN
7000 'F7 Service Routine
7010 RETURN
8000 'F8 - Menu
8010 MENU
50000 'Read RAM Directory
50010 CLS
      : FILES
      : AD!=65024
      : NF=0
50020 FOR IX=1 TO 25
      : IF PEEK(AD!)=32 THEN IX=25
      : GOTO 50090
50030 X$=""
      : FOR I=0 TO 5
      : X$=X$+CHR$(PEEK(AD!+I))
      : NEXT I
50040 IF RIGHT$(X$,1)="" THEN X$=
LEFT$(X$,LEN(X$)-1)
      : GOTO 50040
50050 X$=X$+"."+CHR$(PEEK(AD!+
7))+CHR$(PEEK(AD!+8))
50060 FL$(IX)=X$
      : NF=Nf+1
50070 AD!=AD!+12
      : IF (IX MOD 3)=0 THEN AD!=AD!+4
50090 NEXT IX
      : RETURN
51000 'Display directory
51010 CLS
      : PRINT DATE$ ; " "; DAY$ ; " ";
TIME$ ;
51040 L=1
      : FOR I=1 TO NF
      : PRINT @L+40,FL$(I);
      : L=L+10
      : NEXT I
51050 SCREEN 0,0
      : PRINT @280," Menu";
51060 RETURN
52000 'Highlight selected file
52010 FL$="" "+FL$(IX)+SPACE$(9
-LEN(FL$(IX)))
52020 PRINT @(IX-1)*10+40,X$;FL$;NV$;
52030 RETURN
53000 'Keyboard simulation subroutine
53001 ' Input: X$ contains keyboard
53002 ' entries to be simulated.
53010 X$=LEFT$(X$,32)
      : FOR I=1 TO LEN(X$)
53020 XI=(I-1)*2+65451
      : POKE XI,ASC(MID$(X$,I,1))
      : POKE XI+1,0
53030 NEXT I
      : POKE 65450,LEN(X$)
53040 RETURN

```

TRS-80

ALWAYS AT SALE PRICES



WE SHIP FAST!

DFW COMPUTER CENTER
326 MAIN ST., GRAPEVINE
TEXAS 76051 — (817) 481-7283

OUR TRS-80s Have the Radio Shack warranty



To get YOUR SALE price CALL:
1-800-433-SALE

Circle No. 34 on Reader Service Card

the great oak company ^{T.M.} introduces

LONE WRITER

\$44.95

The 1st
PRINT FORMATTER
made especially
for writers who hate
asking for help!

With **LONE WRITER**, you can produce virtually any document — from business letters to slick ad layouts... effortlessly. Just insert a few simple, common sense commands for formatting and fonts into your text, and presto! Everything you write looks terrific!

ELEGANT FORMATTING FEATURES

- Line and Text Centering
- Left and Right Justification
- Vertical Spacing
- Hanging Bullets and Hyphens
- Page-wide Lines (broken and solid)
- Headers, Footers, Page Breaks and four styles of Page Numbering

BUILT-IN INGENUITY — In many cases, you may not need commands at all — **LONE WRITER's** default settings do the job.

UP TO 128 WAYS TO EXPRESS YOURSELF — 16 different fonts, adjustable to almost any printer; from **EXTRA-LARGE EMPHASIZED** to condensed, plus underlining, italics, subscript, superscript, and double-strike capabilities.

Available for the
TRS-80 Model 100
and **NEC 8201.**

A STEP-BY-STEP USER GUIDE — Clear explanations that make commands easy to remember, plus handy tips of examples that show you how to solve all kinds of common (and uncommon) formatting problems.

the great oak company

9 Great Oak Road
Huntington, CT 06484
Enclose check or money order
\$44.95 plus \$2.50 for postage and
handling

Circle No. 15 on Reader Service Card



A 100'S ODYSSEY ON A RECUMBENT



When this bicyclist embarked on his solo pedal across the country, his sole companion was his 100. The portable recorded some unusual impressions — and made some of its own.

By STEVEN K. ROBERTS

I'm an agent of future shock. This first became clear on the morning of September 29, 1983, a scant 100 miles into the journey. I glided into Christiansburg, OH (population 593) on my wondrous Winnebiko. Dismounting in front of the town's only pay phone, I uploaded a magazine article to my assistant back in Columbus.

I hunkered-down on the pavement in the autumn sunlight, zipped open the briefcase, and exposed the Model 100. Fitting the acoustic cups to the handset, I dialed CompuServe and began transmitting a file.

A dusty pickup truck rattled to a stop beside me, and after a moment there emerged an even dustier farmer. He squinted at the bike, then at me, then again at the bike. Slowly chawin' tobacco, he walked around the machine and noted the tilted solar panels, the under-seat steering, the 18-speed derailleur, the drum brake, the antenna, and the liquid crystal displays in front of the seat. He peered at me as I sat there watching text scroll by — and scrunching up his face in a quizzical look, he finally spoke: "Are yew with NASA?"

HIGH-TECH ODYSSEY. Over 3,600 miles of pavement has passed under my wheels since that moment. At this writing, I'm nearing the end of a winter layover in Florida; as you read this, I should be approaching the West Coast and the 6,000-mile mark. The whole odyssey is expected to take the form of a 14,000-mile loop around the United States.

I've wanted to travel on this scale for years, but there has always been one

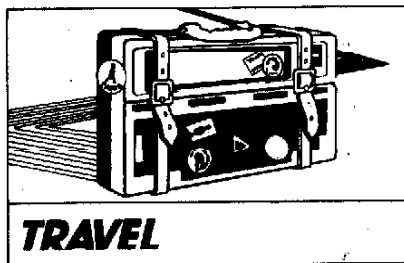

major catch: money. My savings account would *never* support a year or two on the road, and my business — freelance writing — was too cumbersome to carry on a bicycle. Valiantly I tried, though.

In 1980 I pieced together a dual-drive CP/M system that would fit in a bicycle trailer, and then promptly tore a ligament in my right knee on a training ride. Dismayed, I bought a motor home and drove all winter at 8 mpg. Somehow it just wasn't the same.

POSSIBLE IN '84. But now it's 1984, and although we're still a long way from the ideal portable computer, we *do* have something quite serviceable. Right now it's clattering away in this shaded campsite, attached to a 4AH nickel-cadmium battery charged by the sun. The whole package: office, kitchen, bedroom, and vehicle, weighs-in at under 150 pounds.

Upon this human/solar-powered conveyance, I'm maintaining a vigorous, often exhausting, writing business. Technology surfaces everywhere: the Ohio farmer's response was so typical it could symbolize the entire journey. (NASA, eh? Is this a Loony Excursion Module? I once told a marine sergeant at Camp Lejeune that it was a "human-powered assault vehicle," but that's a

different story...)

The technologies serve purposes other than making jaws drop. Let's look at the whole package then consider the information flow rendering the business practical and profitable.

OFFICE ON WHEELS. The bicycle is a *recumbent*, offering considerably more comfort and efficiency than old-fashioned bicycles. It's difficult to fit into hotel elevators and sailboat cabins, of course, but for those long hours on the highway, it can't be beat. The handlebars are under the seat, and my entire body — except for a pair of energetically pumping legs — is relaxed. I can climb hills more effectively, since there is something solid for me to push back against, and stability is greater than it would appear at first glance.

The net effect is a delightful sense of comfort that I've never experienced on a traditional bicycle, along with a brisk ride that has so far hit 44 mph — with a bit of gravity assistance (I manage 40 mph on the other side of the same mountain).

Added to this is the touring gear — on the heavy side, perhaps, but quite well-suited to the application. The tent is a "3-man dome" (the three would have to be *very* good friends), and all camping and cooking equipment is standard state-of-the-art stuff from stores with woodsy-sounding names.

ATYPICAL. But here we diverge from the norm. The white bag on the bow contains the Saft-made battery pack along with charge-monitoring circuitry and voltage regulators for the accessories. It also houses a CB radio for emergencies. (It's culturally useless, but

Radio Shack's TRS-80[®] Now Offers Disk St

The Revolution Continues

Our Model 100 Portable Computer's built-in software and easy portability started a revolution in the way America computes. Professionals of all kinds—managers, reporters, ambulance drivers—have found the Model 100 a valuable tool they can use anytime, anywhere. Now, with the new TRS-80 Model 100 Disk/Video Interface, you can turn your Model 100 into a versatile disk-based home or office system. tool

Greater Storage Capacity and Faster Access to Data

The new Model 100 Disk/Video Interface features a built-in single-sided, double-density 184K disk drive to let you create, store and retrieve files quickly and easily. You'll find it much faster and more reliable than cassette storage. When you're ready to hit the road again, just load the files you need into your Model 100 and take off.

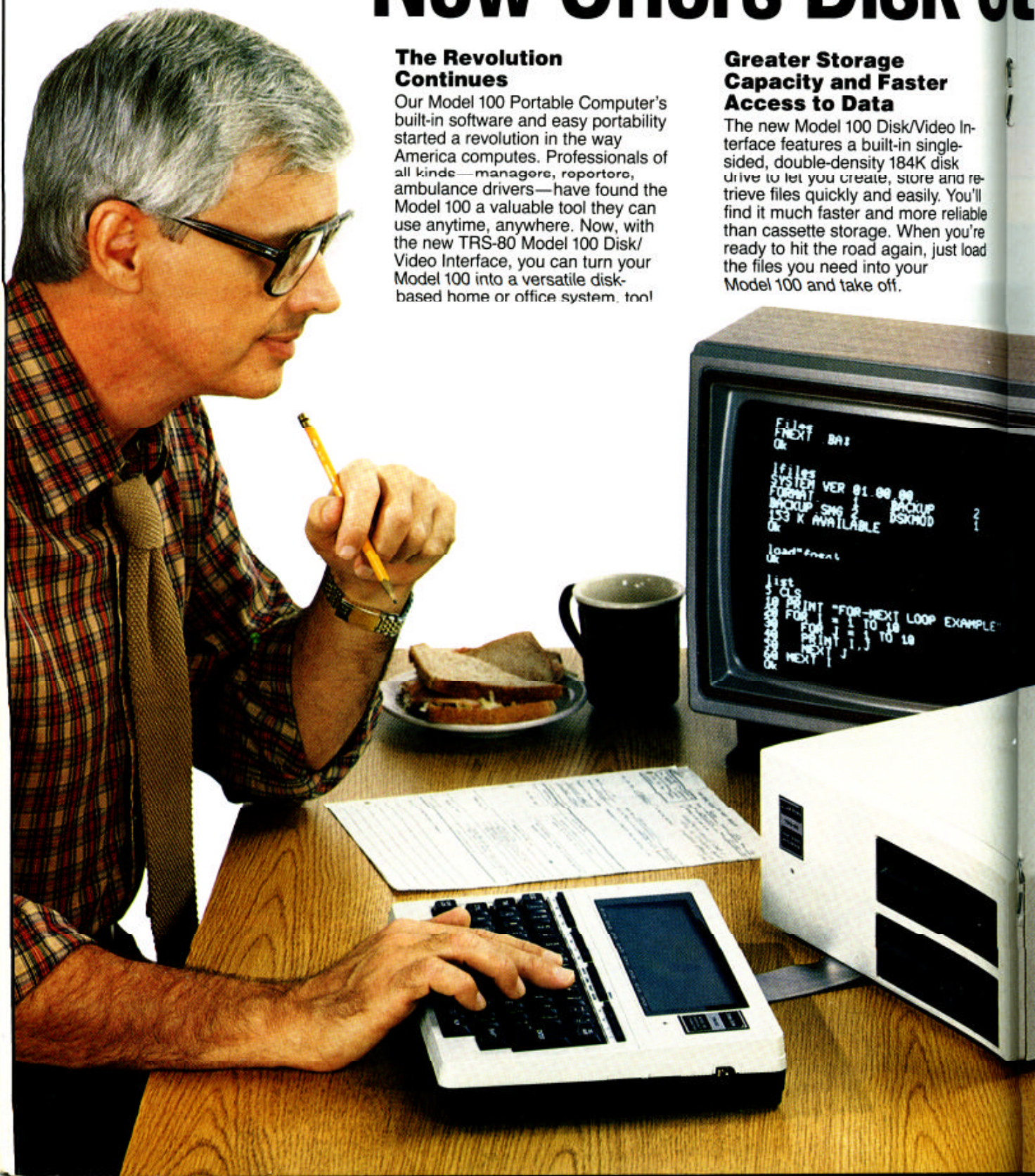

Model 100 Computer Storage and Video!

Attaches Easily to Any Television

The Disk/Video Interface also lets you enjoy a big 40-character by 25-line screen display on any TV. The larger screen is perfect for writing notes and reports or developing your own programs in BASIC. When accessing data by phone, you can read a full 25 lines of information without scrolling. And you can utilize all of Model 100's graphics characters.

No Computer Wizardry Required

It couldn't be easier to use. Just plug the Disk/Video Interface into an AC outlet, connect your TV and a Model 100 with a minimum of 10K—all cables are included. One simple command switches all the output to the video screen. There's no new operating system to learn, either—the command structure is exactly the same.

Easily Expandable

You can add a second 184K disk drive (#26-3807, \$239.95*) to the Disk/Video Interface for even more versatility. Best of all, the Disk/Video Interface doesn't use any of Model 100's standard connectors, so you can add a printer, bar code reader, RS-232C communications device or cassette recorder. You can make your Model 100 a high-performance desktop system.



Get Down to Business With an 80-Column Display

A Compact Office System

The Disk/Video Interface can turn your Model 100 into a professional desktop system for the office, too. With any standard video monitor, you get a large 80-character by 25-line display that's equal to other desktop computers. You'll also get the rapid access to files and storage reliability that are so necessary in today's business world.

Perfect "Second System"

A disk-based Model 100 system is an economical alternative to a second office computer. And you'll still have the advantage of portability when you need it.

Circle No. 37 on Reader Service Card

TRS-80 Model 100
Disk/Video Interface

79900
26-3806

Shown with optional second drive

AS LOW AS
CITILINE \$45 PER
MONTH

Come In Today

The TRS-80 Disk/Video Interface, along with our complete line of Model 100 accessories, is available coast to coast.

Available at over 1100
Radio Shack Computer Centers and at
participating Radio Shack stores and dealers

Radio Shack[®]
COMPUTER CENTERS

A DIVISION OF TANDY CORPORATION

Send me the all-new TRS-80 Catalog RSC-11.

Mail to: Radio Shack, Dept 85-A-058
300 One Tandy Center, Fort Worth, TX 76102

NAME _____
ADDRESS _____
CITY _____
STATE _____ ZIP _____
TELEPHONE _____

*Installation not included. Prices apply at participating Radio Shack stores and dealers. TRS-80 Model 100, Disk/Video Interface and TV sold separately. Citiline is a service mark of Citicorp.

3620 - 244 Street, Langley, BC. V3A 4P6

Hardware, Software, Accessories

TRS Model 100, Olivetti M10, NEC PC8201A

Telephone 604-856-8858

VISA - Master Charge

Canada Portable Computer

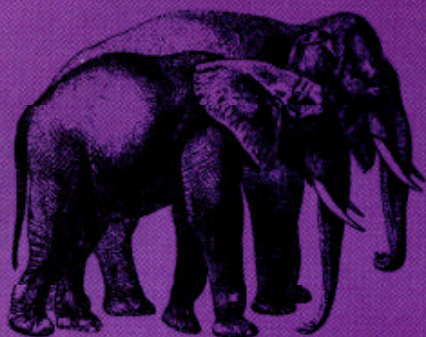
FOR THE RADIO SHACK MODEL 100 &
NEC 82018K
MEMORY MODULES

50% OFF

- Lower Power CMOS Design
- Simple Installation (instructions included)
- 30 Day Satisfaction Guaranteed or Your Money Back
- 1 Year Warranty
- Prompt, Next day Shipment Via UPS (Shipping & Handling Included In Price)
- **Optional Test Program — Only \$15.**

\$69⁹⁵ 8K x 8
CMOS/RAM

**** Special Offer ****
(with purchase of a memory module)
Centronics/Model 100 printer cable - \$11.95
No frills direct connect Modem Cable - \$9.95

PACK A PURPLE MODULE IN YOUR COMPUTER

Purple Computing • 2048 Venture Blvd • Camarillo, CA 93010
(805) 987-4788

Product	Quantity	Cost	
8K Memory Module	_____	\$ _____	Price includes postage & handling. Shipped from stock.
Printer Cable	_____	\$ _____	
Modem Cable	_____	\$ _____	
CA. Residents only, 6% tax	_____	\$ _____	
Total Cost =		\$ _____	

 check money order VISA MasterCard Acc't. # _____ Exp. _____

Signature _____

Name _____

Address _____

City _____ State _____ Zip _____

NETWORK KEY. The 32K of memory doesn't go very far when my fingers start flying in earnest, and some external file storage is essential. So are daily business communication, manuscript transmission, mail, and more. For all this, I use a half-dozen CompuServe accounts, each with a different purpose. A key part of the daily routine is a phone stop to access the closest node and check in with my office in Ohio.

I mentioned my assistant — a critically important part of this venture. As exquisite as the technology may be, it can't handle the telephone, intelligently edit text, perform the "accounts-payable shuffle," or present the illusion of stability when necessary. This is where Kacy, my interface with the universe, fits in.

My old office, you see, was extracted from the 3 bedroom ranch in suburbia (anybody wanna buy a house?) and installed in Kacy's basement. All those traditional trappings of business — file cabinets, photocopier, word processor, books, and overflowing In and In-Deeper baskets — are still a part of all this. I don't have to be surrounded by them any more: Kacy does. In return for this, she receives a percentage of my gross income, insuring that we share the same motivations.

The net effect, when everything is put to work, is a surprisingly efficient and trouble-free method of doing business on the road. Despite the occasional frustrations of no-node towns and Tymnet, the communications channels are effective and liberating.

FILE STORAGE. As was inevitable, this experience is turning into a couple of books. One, *Computing Across America*, is about the adventure itself; the other, *Breaking the Chains*, is a how-to book dealing with doing business on the road. Book manuscripts are large, clumsy, rather awesome things, weighing 5 to 10 pounds or more. This is a problem, for writing a book involves more than just dashing off chapters as if they were articles. By the time I hit chapter 10, chapter 1 is dog-eared and covered with revisions.

So I'm adding what must be the ultimate bicycle accessory: a CP/M disk system. Physically about the same size as the 100, this unit from Micromax (Columbus, OH) includes a pair of 3.5-inch floppies and a 64K processor whose job is essentially limited to file support. The 100 is still the editing machine —

the workstation — but it now has a disk on the other end of its RS232 port. Sure beats audio cassettes!

NOMADIC SOCIAL LIFE. Traditionally, the life of a solo wanderer wasn't one for a flagrant extrovert, but that's changed, too. This system is an infallible conversation piece. It solves the problem of drifting through a town in quiet anonymity.

And then there is the 100, with all that it implies: CompuServe CB, EMAIL, and bulletin boards. Node cities are chances to keep a whole network of friendships alive — and since I publish an ongoing account of my journey, both on line and in print, there are always invitations awaiting me when I check the old electronic mailbox.

The combined effect of all this is a sense of stability, of community — not a small consideration when your closest non-electronic friend is hundreds of miles away. It's pleasing to put to such use a technology that many feared would have the opposite effect.

EXTENDING THE IDEA. The system of hardware, files, people, and techniques that has evolved to support this venture turns out to have some interesting implications. It's clearly useful for anyone in a full-time traveling mode, but extends well to others.

Consider, for example, the typical marketing executive. Frequently on the road for trade shows and visits to clients, this person probably suffers all the classic pains of business travel: being out of touch with the office, handling money, playing telephone tag, and losing the cohesiveness of the subordinates back home (while the cat's away . . .). But with a portable computer, network access, and a stable assistant, a wandering-exec can be nearly as effective as he was before hitting the road.

The specific methods depend upon the kind of business. In my case, Kacy and I regularly exchange status messages and updates through a simplified electronic mail; since we are the only correspondents within that account, we just label the message files STEVE or KACY, depending on whom they are for. The disappearance of a file serves as acknowledgment of its receipt, and if one is still there when we want to add another, we just call the new one STEVE2 or whatever.

This works pretty well for day-to-day

ATTENTION SUBSCRIBERS

all correspondence concerning your subscription, i.e., changes of address, duplicate copies, etc. should be sent to:

(please include your mailing label for prompt service.)

PORTABLE 100 MAGAZINE

P.O. BOX 250, ELM ST. CAMDEN, MAINE 04843

**TRANSDOC™ MAKES YOUR
MODEL 100™ NEC8201™
INTO**

A SMART KEYBOARD FOR THE IBM PC™ AND MULTI-USER SYSTEMS

- **SIMPLE TO USE: JUST HAVE YOUR SECRETARY PLUG IT IN AND SEE YOUR MODEL 100 TEXT DOCUMENTS APPEAR FULLY FORMATTED ON YOUR HOST COMPUTER MONITOR SCREEN READY FOR RE-EDITING AND/OR DISK STORAGE**
- **NOT FILE — FILE TRANSFER**
- **WORKS WITH WORDSTAR™ OR YOUR FAVORITE WORD PROCESSOR SOFTWARE**
- **NO MORE RETYPING AND REFORMATTING MATERIAL PREVIOUSLY DRAFTED AT HOME OR ON THE ROAD**
- **PHONE-TRANSMITTED DOCUMENTS AUTOMATICALLY REFORMATTED ON YOUR IBM PC OR OTHER HOST COMPUTER**

NO SECONDARY PORT, NO NULL MODEM, NO SPECIAL COMMUNICATIONS REQUIRED ON YOUR IBM PC OR HOST COMPUTER.

\$79⁹⁵ INCLUDES HARDWARE, CABLING, CASSETTE, & MANUAL



SOFTWARE PLUS

100 N. COUNTRY RD., SETAUKET, NY 11733

(516) 751-1565

TM TANDY CORP.

TM NEC CORP.

TM IBM CORP.

TM MICRO PRO CORP.

Circle No. 55 on Reader Service Card

THE PORTA STAND

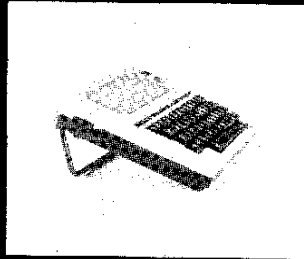

Improved Viewing Angle

Improved Typing Angle

PORTABLE - Can be carried in your MOD 100 pouch

VERSATILE - Can be used on lap or desktop.

For MOD 100 or NEC 8201

Send check or money order for \$12.95 plus \$2.00 shipping and handling to: PORTA PRO
P.O. Box 15456, Denver, CO 80215
dealer inquiries invited



SURVEY.100

- PORTABLE SURVEY SOFTWARE
- COGO ROUTINES FOR CLOSURES
FIELD NOTE REDUCTIONS
SUBDIVISION CALCULATIONS
- POINTS NUMBERED 1-65535
- COMPLETE TELECOMMUNICATIONS
RECEIVE DATA/SEND RESULTS

CASSETTE, TRSDOS 1.2/6.0 DISK
or MODEM DELIVERY
VISA/MC **\$125⁰⁰**

SURVEY SOFTWARE ASSOCIATES

4 MAHER AVENUE
GREENWICH, CONN. 06830

203 661-4869

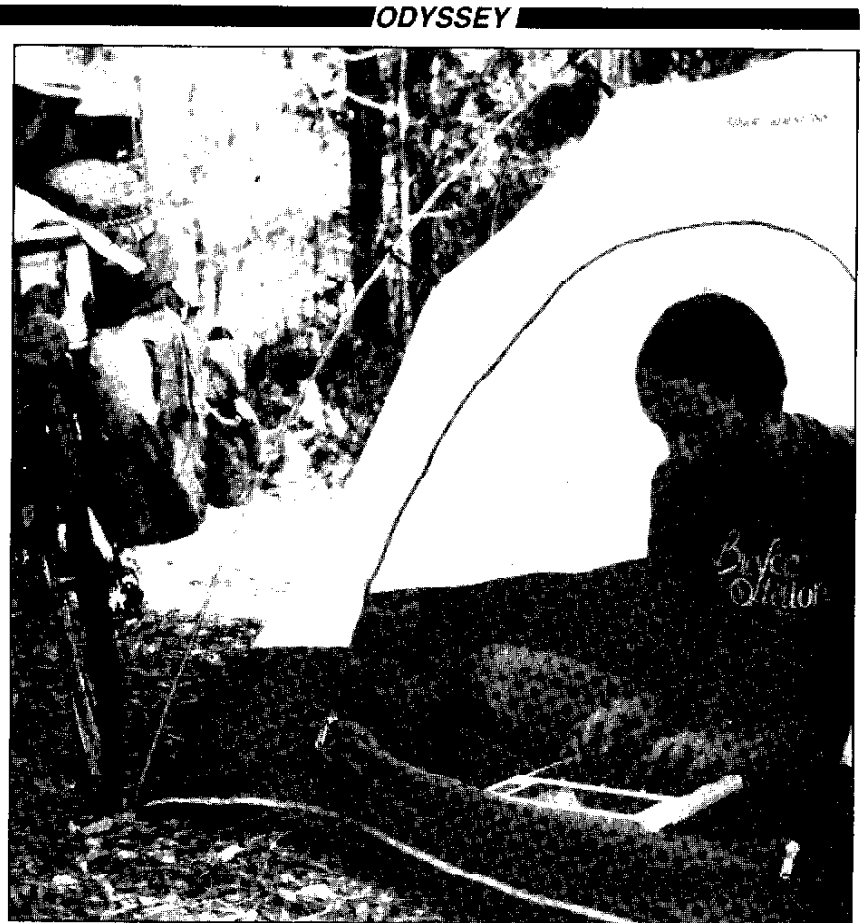

interaction, but lists of things to do can get lost that way. The solution is simple: a file called DO to which I add new items as necessary ("send a copy of the *Online Today* AI story to Ed Feigenbaum"). She flags these with either the word "done" or other commentary, and I periodically go through the file and clean out old tasks.

But the meat of the business is writing — and the generated text in the Model 100 is moved into a CompuServe work area as soon as I'm ready for Kacy to edit it and send it off to the publisher, or when I run out of space.

BREAK TRADITION. The system also includes a data-base-management system to handle a file of people who have offered accommodations, recipes (believe it or not), and storage of downloaded Dialog sessions and other research material. The point here is that such a system, based on a roving portable, a network, and a stable assistant, is applicable to almost any information-oriented business. The technology that has been developing for decades is in place and working well enough to have

some of those long-promised liberating effects.

Oh, there are improvements that could be made. The 300 baud is an endless nuisance, some nodes are flaky, and there are still too many nodeless burgs — quaint backwaters of the information age. Switches can fail, and screens are too small. There's never enough memory, of course, and a few million more modular phone jacks would let us discard bulky and sensitive acoustic couplers once and for all.

But all that notwithstanding, it's reasonably easy to take a business on the road — breaking the chains that have traditionally bound us to our desks. And if that's not what it's all about, then what is? ◀

Steve Roberts is the author of numerous articles on computer-related subjects, as well as three books including, Creative Design with Microcomputers and The Complete Guide to Microsystem Management (both Prentice-Hall, 1984). He lives full-time on the road and can be reached via CompuServe user ID 70007,362. He also appears now and then on CB simulator as "Wordy."

Special Announcement

**(128R)
MODEL**

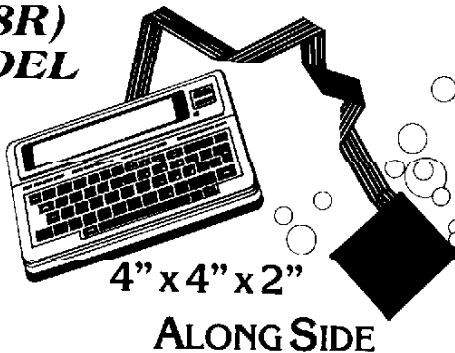

**4" x 4" x 2"
ALONG SIDE**

**(128X)
MODEL**



**1/2" added
ATTACHED TO
BOTTOM OF
MODEL 100**

MODEL 100 128K BUBBLE MEMORY MODULE

Soundsight is proud to announce its new 128K bubble memory module for the Model 100! The module is available in two models, allowing it to be either attached to the bottom of the Model 100, increasing its overall thickness by approximately half an inch (Model 128X), or set up remotely, along side the 100 in a small package approximately 4" x 4" x 2", requiring the use of a cable (Model 128R). Both AC and DC operation is provided, requiring only a small 12 volt adapter. Rechargeable batteries are also compatible. The memory will be expandable to one megabyte (one million bytes of memory) through the purchase of additional modules, requiring factory installation (Model 128X), or reconfiguration (Model 128R).

This bubble memory module has a non-volatile memory which means the memory will not be lost in the event of loss of power

or dead batteries. It can operate like a hard disk in which vast amounts of data or programs may be quickly stored, downloaded, and then run in the Model 100's 32k RAM. Upon downloading to RAM, the data is not erased from the bubble memory. With the use of simple sub-routines, programs which exceed the Model 100's RAM may be made to operate by sampling between the 100 and the bubble. No more I/O errors or cassettes or disks that won't read, and no more address or note files which take up the majority of RAM preventing the storage of other programs and requiring tedious cassette or disk procedures.

Power consumption is low because the bubble memory is powered up only when it "reads" or "writes" and it performs these functions in less than a second.

Originally developed by Soundsight for

Stevie Wonder's Model 100, this module is especially useful to reporters, programmers needing remote terminals, or anyone finding that they need more memory in order to take full advantage of their investment in the Model 100 and all the software they may have bought but cannot use due to lack of memory.

The two models differ in price and features. The Model 128R sells for \$750.00, while the bottom attachment — Model 128X, sells for \$950.00. The 128X series allows space for the interfacing of additional 128k memory modules and their power requirements.

As certain programming is necessary for operation of the bubble memory module with the Model 100, the software driver sells for \$100.00.

To order, send check or money order payable to Soundsight Communications.

Soundsight

**2807 Pelham Pl., Hollywood, CA 90668
(213) 463-1519**

HOW THE NETWORK NATION CHANGED AN EXECUTIVE'S LIFE

Caution! Reading this may change your life. It certainly changed Mike Greenly's.

By MIKE GREENLY

Six months ago, I had what my parents called *everything* — I had made it in the Big Apple. I was the vice president and resident (aging) wunderkind of Avon Products Inc., the world's largest beauty company.

I was told when I joined Avon that it's so big, it's careful when it buys from the talc mines — lest it inadvertently drive up the world price of powder! And that's where I was; a marketing madman.

The local Avon representative in Beaufort, SC, would hear news of "Mr. Greenly in New York," about a speech he had given, or a product launch he had worked on. My parents (since I wasn't going to marry, or create grandchildren) were happy by the glories of "our son, the 35th floor executive." My mother used to ship cookies to Avon's president, just in case it might help.

A NEW START. But that's all over now. I quit. And it was telecommunications that helped to end those proud days for my folks. Participate was the specific system that pushed me to reshape my life. I'll tell you about it, but be careful ... the same thing could happen to you!

Ironically, it was Avon that opened the door. I was helping to form their first Technology Task Force — a group of us were to lead the corporation into 80's and 90's technology.

My main work at the time involved the creation and marketing of 200 new products a year. On an extracurricular basis, though, I was to learn about technology.

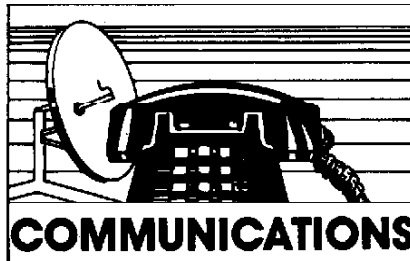

Back then, VisiCalc and VisiPlot were too much of a pain to master. Why spend two hours entering data and going through various DIF com-

GETTING STARTED

Your Model 100 manual (page 85) tells you how to use the F3 key to reset the telecommunications protocol so your machine can talk to various data bases. Following those instructions, here is what you type to set up for The Source:

M (for 300 baud)
7 (for 7-bit word length)
I (for Ignore parity)
1 (for 1 stop bit)
E (for Enable XON)
,10 (for pulse rate)

As a result, when you enter 1EL-COM, the top line on your 100 should say: M711E,10 pps. ◀

mands to produce one scraggly graph I could remember in my head? Forget it. The future could either wait or get casier.

LOVE AT FIRST BYTE. But then I discovered The Source, the telecommunications system owned by *Reader's Digest*.

My father used to keep *Reader's Digest* with the toilet paper: two utter necessities. I always was impressed by his loyalty to a magazine that to me seemed hopelessly out of it. Those people condensed books like soup.

So I was pretty surprised to discover The Source, the electronic publishing and data base system, was created by those same folksy people. And even more surprised at how quickly I became an addict.

Oh, sure, just as with VisiCalc, depression stalked the pathway of knowledge. There were times when I was sure I should go back to lipstick immediately — back to jewelry and collectible porcelains — just be done with this (censored) computer nonsense. But I persisted. Avon, after all, was counting on me to become knowledgeable.

TETE-A-TETE. The Source has a Help Line I haunted — 1-800-336-3330. Unfortunately it's not 24-hour help (it should be). But there's also information on line for The Source users who get stuck. (You type: Help Mail, for example, to learn to send and receive Source Mail.)

As I got more skilled, I discovered the wonder of talking with someone unseen, my words and his or hers glowing on the screen in front of me. It was fun chatting with a 13-year-old in Iowa who knew more about computers than I ever could, or with the retired car salesman in Vancouver, Canada, or with the hot-chat person who kept steering the conversation to specifics.

It was exciting to meet people who were causing technological growth. For example: One early morning I met a smart and clever man, Steve Gibson, the inventor of the Gibson Light Pen and President of Gibson Labs. I was shocked and pleased that I — Mr. Low-Tech — could interact so easily with someone like Steve.

GLOBAL BULL SESSION. Then I discovered Participate (which Steve uses

NEW FROM HOLMES ENGINEERING
INTRODUCING

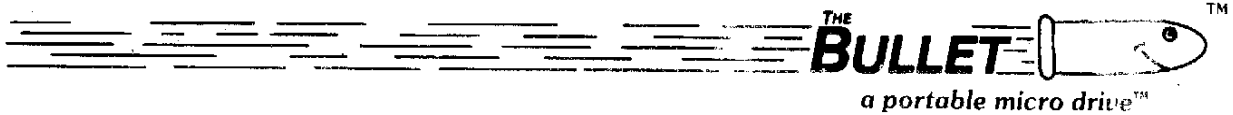

A Small, Fast Storage Device

For your TRS-80™ Model 100, NEC 8201™, and
Olivetti™ M-10

FAST

Faster and easier than bulky
cassette tape storage.
Up to 50% faster than the PMD-100
(The Bullets older brother)

EASY

Ready to plug into the existing
computer RS232 port.
Operates on menu driven commands
from your computer

COMPACT

Fits easily into a briefcase with
your lap computer.
Carries a self contained re-chargeable
power supply for itself and the computer

ECONOMICAL

½ the cost of available floppy disk
storage systems
Extra wafer thin tapes store
up to 64K per tape

\$369.95*

INCLUDES:
THE BULLET, Manual,
Wafer Tape, Charger,
Connecting Cables

SPECIFICATIONS:

BULLET: DEM: 5½x8x2½. WEIGHT: 4½ lbs., 16K RAM
buffer, driver program is ROM based, files transferred at
9600 BAUD, Connecting Port: RS 232
COILED CABLE: LENGTH: 6 ft. **BATTERY:** 12V.
approx. 8 hrs. of power. **CHARGER:** 110V-50 60 Hz
18V output will recharge power the PMD and computer.
WAFAER TAPES: 2½x1 9-16x3-16.

If you are not completely satisfied with these
Holmes products, you may return them for a
full refund within 30 days from date of purchase.

QUALITY
FROM
HOLMES

IM-100™

8K Memory Modules for the Model 100 and NEC 8201
direct plug in, no mod's required
only **\$69.50***

USE YOUR:



**WE CHARGE
WHEN WE
SHIP**

For orders call or write:
Holmes Engineering, Inc.
5175 Greenpine Drive
Murray, Utah 84123
(801) 261-5652

*5% discount if you pay by cashier's check/M.O.

- Add 3% shipping in U.S., 15% outside U.S.
- Prices and specifications subject to change without notice.
- Some items may require 4-6 weeks for delivery.

PSST: WATCH FOR OUR CHIPMUNK™

Circle No. 29 on Reader Service Card

also). Participate on The Source, Parti, goes far beyond a chat or exchanged mail. It's a new and extremely powerful form of interactive communication. It was Parti, more than any other piece of technology, that simply and accurately changed my life.

Parti lets people — individuals and whole groups of people — talk to others about common topics of interest. It's like an electronic conference room, with the topic of discussion on the outside of the door: Enter if you want to discuss "X".

Inside, people talk one at a time — no interruptions; you never miss a word. They participate wherever and whenever they feel like it. Every comment is stored in the exact order in which it was made. You can watch idea build idea. If you've joined the meeting late, you can go back and read exactly what's been said, you always can get up to date. And ideas (separate sub-conferences) can branch off the main ones for those who want to pursue them.

People from Tampa to Tel Aviv, from London to Lubbock, all talk to each other without being on line at the same real moment in time. They talk about all kinds of topics: Pascal (the computing language I used to think referred to the philosopher), football or politics, families and computing. They talk about the NAPLPS protocol for transmission of graphics to your monitor, about women's issues, gay rights, architects, medicine, Unix—you name it!

DELICIOUS MENU. I was the first on my block several years ago to learn about cellular radio. And I learned it from the president of a major radio corporation. An opportunity for mind expansion, for me it was a major turn-on.

GETTING DOWN TO PARTI

When you're on The Source, at the command level (arrow prompt), if you remember to say, Chat-Off, you'll stop yourself from being interrupted by someone wanting to chat with you while you're learning to use Parti.

Type at command level: Parti.

You'll then receive a menu which, as this article is being written, looks like this:

Participate on the Source

1. Overview
 2. Instructions
 3. List principal Conferences
 4. Begin to Participate
- Choose One (or Quit)

You can do without the Overview and move right into instructions. Type 2 and hit enter.

Keep pencil and paper handy to make notes as you go. To stop the screen from scrolling so you can study something more slowly, press control-s. To resume the scroll of text, press control-q.

After you've read the instructions, choose option 4. You'll then see: 2 Waiting notes. Read, Scan, Other.

The two major commands you use when you encounter mail are:

- Read, to read the entire piece of mail; and
- Scan, to get the top lines only for a quick flavor of the letter.

If you scan a letter and like what you see, then you can "read" it.

The two waiting notes are in every newcomer's mail box. Since you're just starting out, type read.

The first piece of mail is an invitation to join the "Parti" Conference (conference titles are always in quotes). "Parti" is where everyone sends public invitations to join their conferences.

If you join this conference, you'll receive future invitations to all kinds of public conferences. You'll be able to accept or reject those invitations as you wish. To join "Parti", type join and press enter.

You have just read your first piece of mail, but you can't go on to the next letter until you dispose of this one. You'll see a prompt asking you for disposition of the mail you've just read. Type d (for delete) and press enter. Then type next and press enter.

Letter number two is the "Practice" conference. This is highly recommended! It may take 45 minutes or more, but it'll prepare you so you'll get enormous value from Participate.

Spend the time now. Your participation — and your pleasure — will be at a much higher level as a result.

If, as you're learning Parti, you want additional help, send a message to Helper. Helpers are volunteers who check Parti mail frequently to assist newcomers. (You'll learn how to send a message to Helper from the "Practice" conference.)

The above instructions are only a beginning. Participate is an extremely powerful communications tool, and there are many options not covered in this article. But with this initial data and a subscription to The Source (call 1-800-336-3330), you should be able to get started with relative ease. ◀

Some more examples:

- "Dear Mama," an electronic advice column.
- An editor of *New Shelter* magazine invites people to submit their houses for the magazine's "Home of the Month" column.
- The educational TV show, *New Tech Times* interacts on Parti to explore a

new mix of electronic print with video.

- Our Model 100 has its own conference too. Alan Steinberger loved his machine so much that he started one called "M100". It was popular overnight.

JEKYL AND HYDE. You can easily have multiple identities on Parti — Mr.

PORTABLE COMPUTER DESK TOP STAND

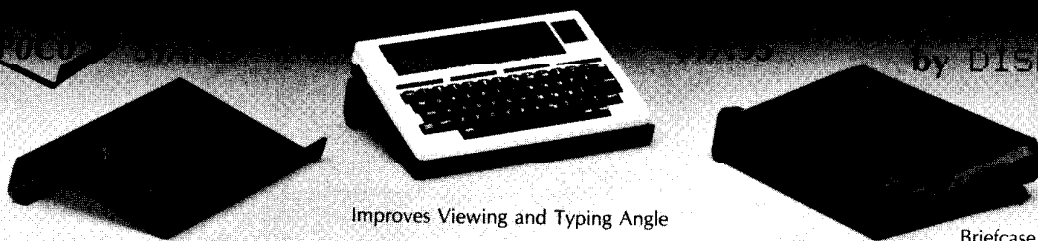

Mail Check or Money Order to: **DISKUS PRODUCTS** 6003 Bandini Blvd., Los Angeles, CA 90040. VISA or M/C call (213) 726-3088 *The POCO STAND* \$17.95 plus \$2.00 each unit Shipping & Handling — CA residents add 6.5% sales tax. Patent Pending. © 1983 DISKUS PRODUCTS For **RUSH Delivery** add \$2.00 extra — U.P.S. Blue Label

FREQUENT PARTI COMMANDS

There are three major prompts in Parti: disposition, action, and scratchpad.

The disposition prompt asks you to dispose of a piece of electronic mail before going on to something else.

From the action prompt you're free to act in any direction like retrieve letters to read, initiate mail, answer a conference.

In scratchpad, you'll prepare or upload your messages for Parti. Scratchpad commands start a line and are preceded by a period. If you need on-line help in scratchpad, you can precede the period with a question mark. A message will display an explanation of the message command.

Here are some commands you'll use frequently with these prompts.

Disposition Commands

Scan. This will give you the first few lines of the mail. You then can decide if you want to read it or not.

Read. Lets you read a letter in its entirety.

Join. This lets you become a member of a conference and automatically sends you mail sent by other participants.

Leave. This command lets you leave a conference. You'll no longer receive mail addressed to it.

Write. This lets you answer the particular piece of mail you're holding in your electronic hand. The command takes you to scratchpad to compose your reply.

Next. If you don't want to bother with the present letter, this lets you move on to the next. You can retrieve it later if you want to.

Stop. This enables you to set this letter aside, but not move on to the next one. It takes you to the action prompt immediately.

Cancel. To set this letter aside and cancel all the remaining ones, this command empties your inbox. You then can use Read Since to read only recent mail.

Action Commands

Read Waiting. This asks Parti to tell you how many notes are waiting in your inbox. You'll then read or scan any mail.

Read Since. This lets you retrieve from Parti any mail you've received since a particular date.

Scan "XXX". This allows you to scan or read a particular conference opener. Conference titles are always in quotes.

Scratchpad Commands

.Answer. The most common form of mail sent. Use this to send answers to conferences or to send private messages. An answer to a conference can be read by everyone joining the conference.

.Message. Use this when there's no existing document to answer; you are initiating the message. Normally, you don't use this command when writing to a conference because any reply to a message will be read only by you.

.Conference. This is the way your text becomes an opening invitation to other readers to join a conference you're initiating.

.Display. This shows what you've written so far in your scratchpad.

.Clear. This clears your scratchpad. ◀

RELIGIOUS EXPERIENCE. It was on this medium — irritating though it was to learn — that I toughed it out and grew. I soon began meeting people all over the world. The sharing with them changed me. And I began to think that my own marketing talent could have a place in their universe too.

Parti, and the networking that resulted, opened my skull and poured light and knowledge inside — most especially the knowledge of how little I knew, and how much was available to learn. But also the view of a wide-open growth field.

Parti led me to want more of technology — more than I could get as an officer of a beauty company, even the world's number one. And turning 39 made me think I'd better hurry!

GOOD-BY IVORY TOWER. Now — just months after leaving that well-paying executive position — it still shocks me that I actually did it. Sure it was a risk. (My mother still wonders whether she should continue sending her pecan sandies to Avon's president, Jim Preston, "just in case" I made a mistake.)

But that's the power of electronic networking: Precisely because I was able to meet people involved in technology in advance, I was also able to sense I had something special to offer as a marketer. In fact, people that I met electronically two years ago are clients today.

The medium in general, and Parti in particular, can be used to create bonds to form support for a whole new future. I couldn't have been brave enough to leave Executive City if I hadn't already moved into the Network Nation. ◀

Steinberger uses his stage name, Alan Sand, for M100. But you'll also find Watusi, Crusader Rabbit, Psyche, Diane W., and David I bopping about on Parti. Of course I've also heard from noted communications thinkers like Harvard professor and author Daniel Bell, and Congressman John Markey.

It's an incredible place for sharing.

People and organizations use private conferences too (like closed doors you can enter by invitation only) for matters sexual and salacious, or studious and strictly business. Some major Fortune 500 companies now use Parti to help corporate communications.

STRONG VERSATILE HARD COVER FOR MODEL 100

DESK TOP PROTECTION from dust, spills and things that get dropped. Optically clear so time and modern prompted messages are seen at a glance.

THE ULTIMATE LAP MACHINE!
Invert cover and add Prop Legs to create a stable interlocked unit at a most comfortable lap use angle.

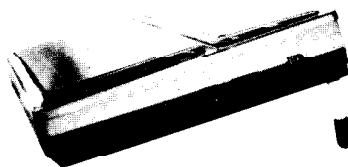

THE PERFECT SOLUTION to proper protection of screen, keys, and key switch shafts when carrying in a briefcase, it's softcase or in any case. Made of .080 inch thick high impact Eastman PETG plastic.

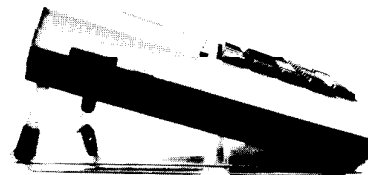

\$1795 + \$200 S & H, Check, MO, MC, VISA—TX Res. + 5%.
Money Back Satisfaction Guarantee!

[Prop Legs
not included]

THE SOUTHWORTH CO. 3527 Oak Lawn Ave., Suite 113
P.O. Box 191089, Dallas, Texas 75219-8089

YOU CAN PUBLISH NEWSLETTERS WITH YOUR MODEL 100 AND PRINTER

A small corner in your home can be transformed into a publishing house. Mass production of newsletters and press releases is possible using the 100, a printer, and a few dollars worth of supplies.

By RICHARD RAMELLA

You can become a publisher. For twenty years I worked as a newspaper editor. These days I'm a writer for a California hospital. The various audiences are specialized; there are even subcultures within microcosms, so I'm often asked to turn out newsletters appealing to special groups.

Thanks to the 100, these projects have never been simpler. And whether you plan a multi-page report in journalistic style, a cafe menu, a Cub Scout newsletter, or a direct mail appeal, you can profit from what I'll cover here.

FIVE STEPS TO SUCCESS. The secret to turning out a newsletter is contained in five steps:

- In your mind or on paper, sketch a rough plan of your publication.
- Write all the articles in a text file.
- Line print the file in a column 3.5 inches wide.
- Trim type, headlines, and illustrations and paste material on a page in a way you like.
- Reproduce the layout as many times as you want.

Concept, production, and reproduction, these are the basic steps used in any publishing process.

Yes, I left out a lot of important things in this simple list. The list will serve as a step-by-step template as we slowly go through the process.

CONCEPT. You should have a good idea of how much space your words and illustrations will cover. Doing a many paged publication is a matter of

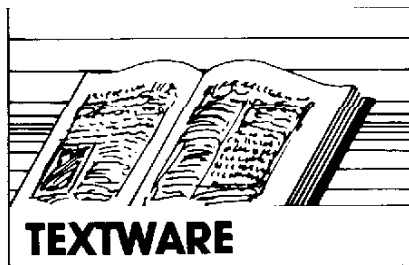

doing one page at a time, but it can run up costs. To start, keep it simple, perhaps the front and back of a single sheet of paper.

If you're producing a newsletter, it needs a name and should be printed in the largest type size used in the publication. The name and such information as date, volume number, address, are called the masthead. For an example of a masthead, turn to the cover of this magazine and note how the name PORTABLE 100 stands out. You might consider drawing the masthead in large type or using your firm's logo if it has one.

The next step is rather vague. Consider how much space you have left after the masthead is in place. Then come up with enough material to fill it — easier said than done!

WRITING. If you're a beginner, this will help you get started:

Turn on the Model 100.

You're in menu mode. The word BASIC in the upper left corner has reversed letters with a dark cursor over it. Press the right arrow key and the dark cursor will move right to cover the

word TEXT.

Press enter.

A prompt appears. It reads: File to edit? Your answer must be in six or less characters and becomes the name of the text file. Answer the prompt and press enter.

Now type material into the file. For specific word processing instructions, refer to the computer's manual, pages 43-60.

I suggest all articles for one publication be put in a single text file. At the top of each article, type a two- or three-word description or "slug" you can remember. Later, you can use the string search function to find specific articles quickly.

If all the material for one publication exceeds the capacity of your computer, save the material to a cassette tape for later use, kill the text file, and continue writing in a new file. The manual explains this.

LINE PRINTING. Let's look at your particular line printer. The aim is to have the line printer format your article's type in a column which is 3.5 inches wide. Two such columns fit neatly side by side on standard 8.5 inch-wide paper.

On the 100 keyboard, depress the shift key and the print key at the same time. A prompt will appear at the bottom left of the screen. It asks: Width: . Type 40 and tap enter. The line printer will print the file on paper. Measure the width of the column of printed type. You're hoping it's about 3.5 inches wide. If so, your line printer is printing at about 12 characters per inch, perfect.

If the column width is less or greater than 3.5 inches, refer to the line printer manual. Look for material on cpi or characters per inch. Most line printers have some way of varying type width. Some dot-matrix printers can scale type width up and down between two extremes. Some letter quality dot-matrix printers offer 10 and 12 characters per inch, as well as proportioned spacing of letters.

If your line printer won't in any way translate a width of 40 characters into 3.5 inches, the only thing to do is print the columns in another width. Go back to the test text file and experiment, printing in various widths until you find the magic 3.5-inch column on your line printer.

RAGGED RIGHT. The 100 prints in a style where the left edge is straight,

Micro Demon brought you three sensational programs...

Here's four more!



PRO AID, DASM & Music

PRO AID - Still our number one product. PRO AID is a machine language program that adds many powerful features to your model 100. You get 26 new, easy to define, super function keys that can be used in TEXT and TELCOM as well as BASIC. You also get automatic line numbers, instantaneous deletion of any range of BASIC lines, a special calculator mode with new BASIC commands, immediate access to MENU programs, a program status key, and much more. PRO AID uses less than 1.6K of your memory, and can be located anywhere there is room. PRO AID comes with complete documentation.

DASM - A full featured disassembler. You can easily follow the logic of a program that contains many jumps and calls. During the disassembly process, you can inquire about such things as contents of memory, and the keyword for a given token. The latest version has a split-screen feature that allows you to review the previous 8 lines of disassembly.

Music - Using a modified SOUND routine, it becomes possible to hold a tone as long as a key is held down. This makes it possible to turn the model 100 into a musical instrument.

1 ASM - A Powerful 8085 assembler. ASM contains all the features you expect in an assembler as well as several features that are specific to the model 100. For instance, there is a built-in macro library that will simplify writing code. Among these macros are relative branch instructions for programs intended to be called from BASIC. ASM comes with extensive documentation, including lots of information on the ROM.

Example programs will help the novice get started with machine language programming. The perfect way to learn about machine language.

2 TEL PRO - A TELCOM enhancement. With TEL PRO you can remain connected to the phone line and still read the menu, kill files, read text files, upload BASIC programs (with .BA extension), download the screen, access the time, set an alarm, delete unwanted carriage returns from downloaded BASIC programs, and more. An excellent companion program for PRO AID.

3 Questn - Artificial intelligence with a sense of humor. Ask this program any question, and it will respond with a relevant, often humorous reply. Philosophical and personal questions are the best. A nice program to show off your computer. Requires at least 24K memory. Questn comes with a list of questions for those who have trouble thinking of something to ask.

4 Napoleon - It's you against the computer. In this card game from England, each player gets a bid and the high bidder tries to make his contract. The computer makes a worthy opponent. You can choose the computer's style of play.

Send mail orders and requests for information to Micro Demon, Inc., P.O. Box 50162, Columbia, SC 29250. Visa and Mastercard are welcome. Or, call our 24 hour order line, 803-733-0980.

Name _____
 Address _____
 City _____ State _____
 Signature _____
 Card Number _____ Exp. Date _____

Quantity	Product & Price	Total Price
	Pro Aid (\$39.95)	
	ASM (\$69.95)	
	Tel Pro (\$49.95)	
	DASM (\$29.95)	
	Questn (\$29.95)	
	Napoleon (\$29.95)	
	Music (\$19.95)	

**MICRO
 DEMON, INC.**
 P.O. Box 50162
 Columbia, SC 29250

Paying by:

- Visa
 Master-Card
 Check

Total Cost of Items: (SC Residents Add 4%)	
Shipping & Handling (Overseas is Extra)	\$1.50
Total Amount Due:	

CHATTANOOGA CHOO CHOO SOFTWARE

Your One Stop Station Track 29
For Computer Programs

BUSINESS

"FREE Prop Legs with each order."

* Skyline Software
Tele-Stock - investment management
(24K) ~~\$69.95~~ \$56.95

PortaTax - tax planning program
(32K) ~~\$99.95~~ \$94.95

PortaCalc - Electronic spreadsheet
PortaPrint & PortaDex included
(24K) cassette ~~\$69.95~~ \$66.45

*PortaStat - statistical package

*PortaMax - linear programming

*PortaFin - loan & investment pkg.
(24K) ~~\$44.95~~ \$39.95 ea.

* Portable Computer Support Group

Business Pak+ includes:
Write+, Graph+, Expsn+, Telex+,
Put+, Sort+, & a 120-page manual
6 cassettes (8K) ~~\$449.95~~ \$85.45

Businesspak++ includes:
Invoic, Financ, Telex++, Calndr,
Type+, Brkven

6 cassettes (8K) ~~\$89.95~~ \$85.45
Data+, Tenky+ (8K)
~~\$59.95~~ \$56.95 ea.
Sort+, Tutor+ (8K)
~~\$29.95~~ \$28.45 ea.

* Chattanooga Systems Associates

Book-Bookkeeping,
Tfile-Tape File Management,
Check-Checking Account Record,
Trip-Expenses
(8K) ~~\$29.95~~ \$28.00 ea.

Auto Pen-Word Processor
Formats & prints from text files.
(8K) ~~\$29.95~~ \$28.00

Expanded Autopen (version 4.1),
Plus version 4.0
~~\$99.95~~ \$37.50

Celestial Software
Navigation Pac - seven programs:
(8K) \$19.95

Astronomy Pac - Star identification
Complete with software,
astrolabe, Silva compass and book.
(16K) \$59.95

Software and instructions Only
\$39.95

8K RAM MODULES
~~\$64.95~~ \$59.95 ea.

Prop Legs
\$3.50 pr. S&H included

Silverware
Games 1 - 4 games on cassette
(24K) ~~\$24.95~~ \$23.70

Games 2 - 4 games on cassette
(24K) ~~\$23.95~~ \$23.70

Prickly-Pear Software 10% OFF
Viking - (24K) simulation game
Football Quarterback Strategy
(16K) ~~\$19.95~~ \$17.95 ea.

Personal checks and
PURCHASE ORDERS WELCOME.

Please add \$2.00 for shipping
in the U.S.A.



Tennessee residents
add 7.25% sales tax.
C.O.D. orders add \$2.00.

Send for FREE catalog!

(615) 875-8656
P.O. Box 15892

Chattanooga, TN 37415

NEWSLETTERS

N.T. ENLOE MEMORIAL HOSPITAL
OCT 28, 1983
NEWSBRIEFS
From the CHIEF:
Upcoming Thursday noon conferences:
Nov. 3 - "Management of Side Effects with Hypertensives" Charles Whitcomb
Nov. 10 - To be announced.
Nov. 17 - Clinical pathological conferences.
Nov. 24 - Urinogynecology.
Dietary gatherings:
Dec. 1 - Medical staff meeting at Enloe hospital.
Dec. 8 - '83 Blockers Revisited, * 12:30 P.M. at Community Hospital.
Ford and Richard Zak.
Dec. 14 - 18th Annual Northern California Conference, all day in the Enloe Conference Hall. Reservations will be sent on this date.
—ERIC FORD, CHIEF OF STAFF
Blue Cross PPO offer filed away
The James P. Sweeney notes that the Blue Cross PPO offer was filed away by the hospital board.

Par Thornhill, director of medical records, invites medical office personnel to "brown bag it" with her as she goes for luncheon sessions on coding problems.
"In medical records we have one part-time and four full-time coders with total experience of 30 years," Par says. "Autoclear medical education is requiring coding now and it's a fairly new situation to some medical office personnel. We want to help. Anyone interested may call me at Enloe extension 723, and we'll set up a meeting. Medical office people may bring coding problems from the hospital down and discuss them."
Par teaches a medical records course at Butte College, and its current focus is coding. "It's a fascinating field for now, which is the abbreviation for the new volumes which contain coding," she says.

but the right is not. I think this is esthetically superior to word-processing programs which justify type within a line to even the right margin. Such maneuvers tend to put too much space among the letters and words, creating a rather gawky look.

If you can print a 3.5 inch column adhering to the 40-character width on the text screen, you can easily hyphenate words because the type's screen appearance is the same as it'll be when printed. Hyphenating saves space and makes the right edges of the type more even. Breaking words between lines isn't good style in manuscripts, thesis, or reports, but is just dandy in journalism.

Before you dump the type to paper, there's one more thing to cover. Some printers will produce varying lines per horizontal inch of printing; six, eight, 10, whatever. Experiment here. It's a way to compress material or pad it, depending on your need.

PRINTED ELECTRONS. Now you've written your clean copy; it's time to turn it into ink. If at all possible, use a carbon or fresh fabric ribbon on the line printer. It'll help you get the best possible reproduction.

For the final steps, you'll need the following. Even if you have to buy everything listed, I think it'll cost less

than \$10. See the illustration with this article for examples.

TOOLS AND SUPPLIES. The first tool needed is for trimming paper. Some use a single-edge razor and cut themselves. I recommend a wallpaper knife or an X-Acto knife.

You'll also need a ruler with a metal edge to guide you when cutting. Professional printers use a ruler called a pica stick or line gauge. A wooden ruler with a metal strip usually has the metal seated too high on the edge to be precise when cutting. A thin metal ruler is best and safest.

To paste down the paper-type and other layout elements, use glue. For small jobs I recommend a Dennison Glue Stic, about 80 cents. For big projects, use Scotch 3M Spray Mount, an artist's adhesive, about \$8. The Glue Stic allows for easy unpeeling for re-positioning type. Pro-printers use wax machines which spread an even coating of hot wax on the reverse of the paper to be pasted. Hot wax cost is high, and the wax can permeate porous paper.

Layout sheets will help you keep all type and other material straight on the pasted-up page. The mark of the bad printer is crooked type which often isn't spotted until the job is complete. Layout sheets are gridded sheets print-

ed in a pale blue ink that don't reproduce in the printing process. They're called "fade out blue grids," and "non-repro blues" and are available in stationery and graphic supply stores. Buy the 8.5- by 11-inch size and expect to pay \$3 to \$6 for a pad of them.

Liquid Paper correction fluid costs less than \$1 and is nice for eliminating smudges.

LAYOUT AND PASTEUP. When all of your type has been set on the line printer, use the cutter and the ruler to trim it as squarely as possible.

If you plan illustrations, they should be continuous line art and not photographs. This is important. Line art is made of black and white and has no shading — a cartoon for example. A photograph has shading. Using a photograph calls for a halftone negative — a professional printing process which puts dot pattern in the art so it reproduces evenly. Look at a newspaper photograph closely and you'll see the effect. Copying a photograph on a copy machine can be done with fair to marginal results, but offset printing reproduces only a sheer black and white version which lacks the original's quality and shading.

For each page of your newsletter, place one sheet of layout paper on the work area. Now play with different illustration arrangements and the blocks of paper type. Room must be left for the masthead and headlines above the stories. As you arrange the two-column page, leave margins of about 3/8-inch on either side of the copy blocks. This will provide a snug but ample white gutter between the two columns.

JIGSAW PUZZLE. If you have trouble getting your elements to fit the page, you can cut a four-inch story into two-inch parts, put them side by side, and run a headline across the top of the two columns.

There are whole books written about layout style. What counts in your effort is that the material is arranged in an easy-to-read manner.

If your newsletter is to be mailed, leave a blank area for the address so when the newsletter is folded for mailing, it'll show.

Though it might not seem possible at first, you'll find you can eventually make all your material fit the allotted space. If there's too little, plan larger headlines and more white space around the stories. If there is too much, edit

MODEL 100 & NEC 8201

WORD PROCESSOR

AUTOPEN

\$29.50 plus \$2.00 M&H

A powerful word processor in only 2.5K. Save your RAM for text. Featuring:

1. Menu control with defaults.
2. Standard pica, elite, and micro formats.
3. Automatic paging and numbering.
4. Use of continuous forms or single sheets.
5. Multiple copies with personalized input.
6. Basic word processing without special commands.
7. Expanded power using easy to remember commands to:

- Reset top and bottom margins
- Reset side margins and line length.
- Indent text.
- Delayed or hanging indents.
- Center headings.
- Print page headings.
- Input text from keyboard.
- Turn right justification on and off.
- Set line spacing.
- Skip multiple lines.
- Redefine page numbering.
- Start a new page.
- Print double width headings.
- Insert non-printing comments.
- Stamp pages with fine, date, and time.
- Send printer control codes.
- Chain files together.

8. Director display for file selection.
9. Buffered typewriter operation without files.
10. Output to tape, phone, files, or RS0232 port.
11. Limited support of underlining and features requiring imbedded control characters.
12. Customize to utilize printer features.
13. Print long documents from RAM and/or tape.
14. Counts characters in a document.
15. Prints unjustified text at 25 to 50 cps

TRIAL OFFER

Send \$7.00 to cover the cost of documentation, mailing and handling. Use AUTOPEN 10 days. If you decide to keep it send the \$24.50 balance, otherwise return the program. Expires September 1, 1984

CHATTANOOGA SYSTEMS ASSOCIATES

POST OFFICE BOX 22261
CHATTANOOGA, TN 37422
PHONE (615) 892-2339
DEALERS INQUIRE

FUN GROUP — You WILL have fun at this year's Enloe picnic, and here are the reasons why. They are members of the Picnic Committee, from left: Jill Padini, Diane Chapman, Helen Polson, Kathy Skaggs, Michele Giordani, Joe Persons, Andrea Demetras, Jayne Mulkey, Norm Fox and Forrest Rogers. Not pictured are committee members Beulan Mulkey, Lamont Province, Dolores Ledesma, Kathi Cowser, Mary Briggs, Marilyn Aske, Joan Darby, Debi Petersen, Catherine Goggia, Dorothy Mattson and Joel McKey. They've all given a lot of work and planning to make the event go well.

Enloe picnic July 22

The annual Enloe picnic for employees and their families will start at 5 p.m. July 22 on the grounds of the Elks Lodge off Mansamba Avenue in Chico. There's a country theme this year, so you might dress accordingly.

Supper will be served starting at 6 p.m. Everything is provided, including eating utensils. As last year, a streamlined serving plan has been developed to make the food lines move smoothly. There is a covered eating area.

Beer, wine and softs will be available at the event. The Elks Lodge grounds has an excellent playground for children. There will be bingo for all, volleyball, softball and the annual egg toss contest.

The picnic will run until about 9:45 p.m.

Be sure to turn in your reservation card.

WANTED
ALL ENLOE EMPLOYEES
ATTEND THE

Social Service
by VICKI TULLIUS.....
The social service department is pleased to introduce Kathleen Muldoon

KATHLEEN MULDOON

YOU WILL NEVER USE TEXT AGAIN... TO ORIGINATE A DOCUMENT

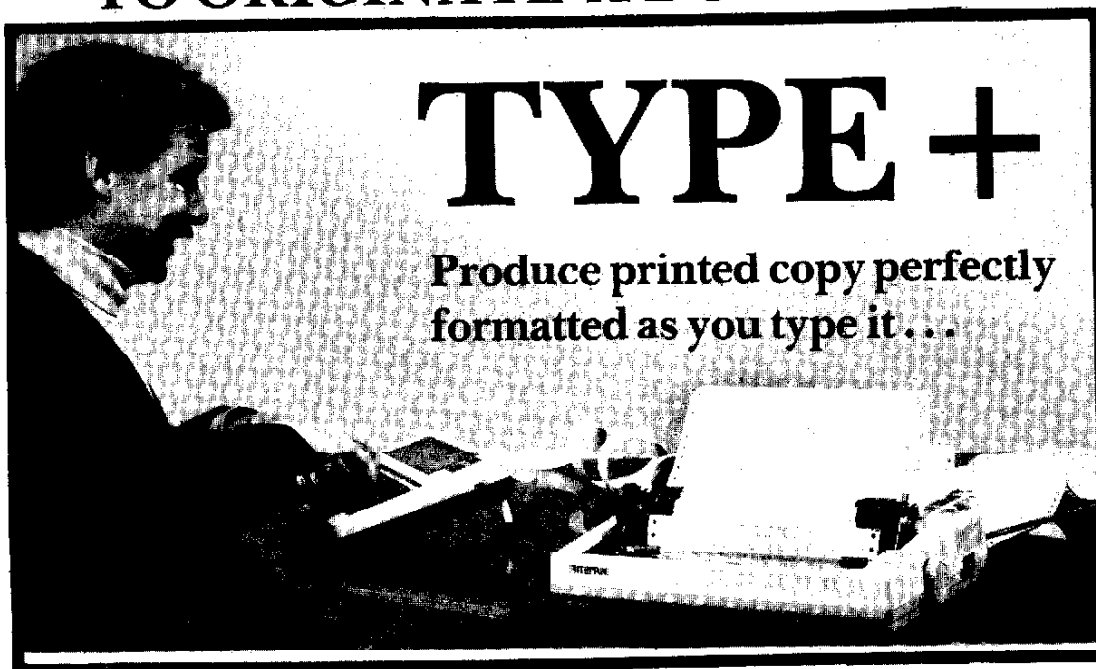

YOUR MODEL 100 PLUS ANY PRINTER BECOMES THE MOST FEATURE-RICH ELECTRONIC MEMORY TYPEWRITER YOU CAN BUY \$69.95

TYPE+ is an exciting new program from **PCSG** that completely changes the way you use the Model 100.

Simply put the cursor on **TYPE+** on the Main Menu, press **ENTER** and you are immediately typing directly on your printer.

It lets you generate and create documents on your printer as finished copy. You see it as it comes from the computer and you can arrange it the way you want, right on the paper.

Fantastically, everything you type is stored in a **.DO** text file. You set the margins, left and right. Paper feeds automatically into the printer with a function key setting.

A screen buffer that you control, allows you to view your last line before it goes to the printer. You can set the

screen view area from an entire line of characters to one word to immediate print as you desire.

You can send the text to the file formatted as you typed it, or unformatted for less memory consumption (if you send it unformatted you can format it with **SCRIPSIT 100**).™

You have features for word processing that you thought were missing. For example: full **TAB** control, you set as many as you want, where you want them, with a function key, automatic centering of words or phrases, on and off with the function key.

Everyone who starts to use **TYPE+** is immediately addicted. We have heard the statement "I'll never use **TEXT** again to write a letter," from every per-

son who has used the program.

Other comments from users show us that this is a very logical method of generating a document. You are creating it and seeing it on paper, but you're also writing it to memory at the same time so that you can edit what you have created any time you wish.

The use of the function keys in this program will amaze you. You can right justify, set margins, underline, do bold-face print, on any printer, all with function key switches, (no control codes to look up and enter).

You will love this program. We honestly got rid of our typewriters. You will wonder why this concept hasn't been done before. It is the logical way to create a document.

PORTABLE COMPUTER SUPPORT GROUP

CALL 1-214-351-0564

MASTERCARD/VISA/COD.

IT'S BRAND NEW IT'S DIFFERENT

you loved businesspak +

**Six more programs designed
for the businessperson
Each on its own cassette
Excellent easy to follow manuals**

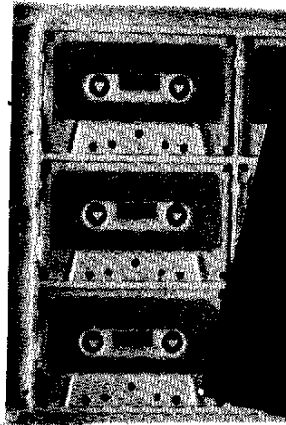

Again PCSG provides for your Model 100 programs that turn your computer into a far more powerful business tool. Picture what you could do with these programs.

INVOIC: Prepares invoices, does purchase orders, does time billing. Prints out on printed forms complete with math extensions, sub-totals and totals. Remembers stock items and unit prices, or type in new. Automatically numbers. Choice of long or short forms. Stores records in RAM file. (Your record file interfaces with AR program sold separately.) So fast and easy it could be used as a cash register. **\$59.95**

FINANC: Writes checks, balances checkbook, reminds you of regular expenses and due bills. Prints detailed report. Maintains category records. Interfaces multiple accounts. Keeps track of charge accounts. **\$59.95**

TELEX++ New super Telex sending program that enables you to send Telexes and Mailgrams from any phone in the country using nationwide toll-free number with automatic verification of receipt instantly. **\$49.95**

CALNDR: Generates up to an 18 month calendar. Prints out full sized calendar pages with events you schedule, detailed in each day's box. Print single week, month, year or 18 months. Records accessible on screen as well. Print out looks like page of conventional wall calendar. **\$49.95**

TYPE+: The Model 100 now becomes, with the addition of any printer, the finest, most feature rich, electronic typewriter available today. You can type directly to the paper (some printers have a one line buffer). Underlines, and

does bold-face print on any printer with function key (no control codes to look up or embed). Right justifies at the touch of a function key. **\$69.95**

BRKEVN: Analyzes your business, or any business proposition. You enter cost of each raw material, detail of fixed costs and variable costs. Calculates point at which your business breaks even, or shows a profit or loss.

You examine costs, sales volume or price at different levels. Prints out detailed report showing all entries and studies of each variation.

Be the hero at meetings. When your associate says "We'll sell twice as many if we lower the price ten percent," you can key into your computer and quickly say "Yes, but we'll lose a dollar on every one we sell." And then print out a study of the whole price vs volume picture.

\$49.95

11035 Harry Hines Blvd. No. 207, Dallas, Tx. 75229

SCRIPST 100 is trademark of Tandy Corp.

Circle No. 72 on Reader Service Card

THE MSTRAP™

MAKES YOUR MODEL 100 EASY TO CARRY

The MSTRAP provides the Model 100 user with a convenient way to hand or shoulder carry their Model 100. Conversion from hand to shoulder carry and back again takes only a few seconds. Installation of the MSTRAP will void any of Tandy's warranties and can be performed by the purchaser in just a few minutes. The MSTRAP comes with full instructions and has a lifetime guarantee.

ONLY \$12.00

POSTAGE & HANDLING INCLUDED

THE DONALD STEPHENS COMPANY



Hardware & Software
1962 Pommel Avenue
Las Vegas, Nevada 89119
(702) 739-6113

AUTO PLOT for the TRS-80

MODEL 100 (16k +)

and the CGP-115 Color Graphic Printer

A picture is worth a thousand words. Now you can produce color graphs of professional quality effortlessly in minutes wherever you go. Plot tabulated data or functions. Choose from line graphs, scatter plots, bar graphs and more. Axes are automatically scaled and labelled. A few keystrokes select from many options, such as plot size, continuous curves and/or separate marks, multiple curves, optional grid overlay, linear or log plots, numeric integration or differentiation. . . A label-maker program lets you add fancy titles or legends. **AUTO PLOT** is written in BASIC and comes on cassette, together with an exceptionally clear 28-page manual.

Why such a small ad for such a fantastic program? By keeping down our overhead, we can offer you **AUTO PLOT** at the unheard-of introductory price of \$49.50

Also available:

AUTO PLOT for TRS-80 Model I/III (48k, 1 disk and CGP-115) ...\$69.50

AUTO PLOT for TRS-80 Model I/III and EPSON printer with Graphtrax...\$79.50

AUTO PLOT for LNW-80 (+ Hi-Res video graphics)...\$99.50

Please add \$3.00 for shipping and handling CA residents please add sales tax. Phone orders, VISA and MASTERCARD welcome.

MENLO SYSTEMS

3790 El Camino Real, Suite 221
Palo Alto, CA 94306, Tel (415) 856-0727

TRS-80, CGP-115 TM of Tandy Corp.

The CIRCULATOR

N.I. ENLDE MEMORIAL HOSPITAL
Cardiac Rehabilitation
4. 5th Avenue & Magnolia
Chico, CA 95926

SEPT. - OCT.

NEW CIRCULATORS

New Circulators and dates they came are Amy Albrecht, July 27; Stewart Harry, Aug. 10; Bey Kravick, June 1; Frances Mayers, July 6; Ruddy Howe, July 31; John Orr, July 13; Arthur Wigan, July 8; and Jean Gilbert.

FARMER OF THE YEAR AWARD

This award goes to Jim and Ruth Bunch, very early in the season. Jim and Ruth bought a new variety of succulent and nutty squash to the evening class. Throughout the summer they provided staff and evening Circulators a variety of Cucumbers, cucumber squash, peppers and green beans picked fresh from their garden. Thank you Jim and Ruth, BUNCHES and BUNCHES. Thanks also to the other Circulators who have shared their best from the garden with our appreciative staff: Emma Reynolds (grows the best saffir in town), Ernie and Harriet Press (Innocentines and plants from Heaven), Gene Rizzo, who grows a mean Turkish cucumber.

Have You Ever Wondered...?

Have you ever wondered how you'd really know you're getting older?
 1. Your little black book contains only names and what doesn't hurt doesn't work... Your children begin to look middle-aged... You're still chasing men but can't remember why... You know all the answers but nobody asks you questions... The gleam in your eyes is from the sun hitting your forehead... Your favorite part of the newspaper is "25 Years Ago Today"... You turn out the light for economic factor than romantic reasons... You're 17 around the your belt won't... After painting the neck, 42 around the waist and 96 around the golf course... After painting the towel red, you have to take a long rest before applying the second coat... You decide to procrastinate but never get around to it... The little gray-haired you do... The little street is judged across the street into a bank your teeth into a

material judiciously and redump the paper type if necessary. Some stories can be shortened just by cutting off the last paragraph. That's the way newspapers do it.

HEADLINER. When everything fits, you're ready to work on your headlines. Some line printers have dot-addressable graphics that with the right software allow for printing type in a variety of large fonts. The old Radio Shack Line Printer III will print type in a larger size simply with a LPRINT CHR\$(31).

If you have a daisy-wheel printer, you might print body type in one font and use another font in all-capital letters for headlines. You could also use type which comes in a variety of sizes and styles on acetate sheets. Available at graphic art supply stores, these letters must be lightly cut from the sheet one at a time and pressed to paper. I use a brand called Formatt with good results. If you use acetate type, lay the headline on a separate sheet of blue grid paper, then cut out the entire headline and lay it on the page you're assembling.

I presume you will use the Glue Stic or a similar product when doing the actual pastep work. And at this point all elements are positioned where they will be pasted, and the beautiful blue right angles of the layout grid become useful.

LINE UP AND SEND OUT. Establish a corner point for laying down the first element. Take the element and put it face down on a clean sheet of paper. Lightly run the glue stick along each side, letting the glue overlap onto the clean sheet. Next, describe an X with the glue and position the element where you want it. Look closely to be sure it's in line with the grid and its edge is at the margin you want. When you're sure, use the heel of your hand in a rolling motion to secure the element to the page. Rubbing will smudge the type.

All pasted up, you're ready to mass reproduce. The most economical means of mass reproduction is usually your neighborhood "quick print" shop. You've produced camera-ready copy which the print shop can reproduce using the offset method for approximately four or five cents a copy, depending on the number you order.

If the newsletter is going only to a few people within your organization, it's feasible to reproduce it on an office copy machine.

CONGRATULATIONS. You are now a publisher. But you still might have questions. If so, a self-addressed, stamped envelope will get you an answer. Send it to Richard Ramella, 1493 Mt. View Ave., Chico, CA 95926. ◀

AND NARY A BEEP WAS TRANSMITTED FROM THE PEOPLE'S REPUBLIC

Although most of us think of the Far East as a haven for computers, this traveling journalist found it no Shangri-la for his 100.

By ODD DE PRESNO

Traveling in China, Hong Kong, and Japan is a challenge for the Model 100 user. You can look forward to problems with voltage, modem compatibility, communications quality, along with the expected language barrier. Even people speaking computerese won't always understand you.

FIRST STOP. Peking is different from Western cities: There are millions of people on bicycles wearing green and

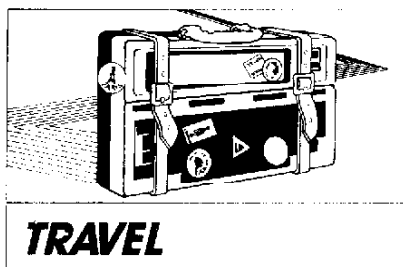

blue, uniform-like clothes; Chairman Mao's picture; The Great Wall; Forbid-

den City; Summer Palace; strange. San Francisco's Chinatown is as foreign to Peking as New Orleans is to Anchorage.

It's November and as cold as it is in Minneapolis. My 100 modestly flashes red to warn me about its weak batteries. A guy in Hong Kong had told me everything from towels to film to flashlights should be brought along. I had taken his advice seriously, so there was no crisis. Still, I wanted to hook up to an electrical source as soon as possible.

Oops, the plugs don't fit. But no need to worry. The Hotel Bei Wei produced a magnificent solution: plastic outlets mounted on a piece of wood with proper hole configuration for our Hong Kong purchased 250V multiplug. On top of the multiplug I inserted another Hong Kong unit, the 110-120 VAC to 220 to 240 VAC voltage converter. Finally, our TRS-80 AC adapter. With the surge of electrical power, the red light went out and I was back in business.

VARIED VOLTAGE. Lesson number one when traveling in China — bring batteries and make Hong Kong your entry point. There you can buy a multiplug for \$3 and a 115 to 220 voltage converter for \$10. The latter can take



A helpful Japanese suggests moving the recorder away from the 100.

Photo: Anne-Jane Anderson

Avion Communications

Your Notebook
Computer Software
Source

PORTABLE COMPUTER SUPPORT GROUP

Business Pak +	\$76.50
Data +	51.00
Sort 2 +	30.00
Tutor +	35.00
Tenky +	51.00
Disk +	59.50

AMERICAN MICRO PRODUCTS

American Calc Spreadsheet	\$85.00
RPN Calculator	25.00
Equation Solver	34.00

TRAVELING SOFTWARE

Time Manager	\$51.00
Appointment Manager	51.00
Sales Manager	51.00
Expense Manager	51.00
Traveling Writer	42.50

SKYLINE MARKETING

Porta Calc (Incl. Porta Dex & Porta Print)	\$59.50
Porta Stat	38.00



Personal checks welcome.
Please add \$2.50 for shipping.
NYC residents add 8.25% sales tax.

Call toll free
1-800-235-2115
In New York call (212) 532-6660
Avion Communications, Inc.
Suite 2405
200 Madison Ave.
New York, N.Y. 10016

CHINA



Photo by Anne-Tara Anderson

When the power out light comes on, there's a scramble for a wall outlet.

portable appliances up to 1000W, meaning you can have several items using the same converter such as a tape recorder and 100.

Traveling in Hong Kong and Tokyo isn't any easier. Unlike Peking and Canton, Hong Kong and Tokyo are two huge supermarkets. You can buy anything from electrical appliances to elephants. Only don't forget: Hong Kong is at 240V while Japan is 115V.

Most tourists are destined to live in hotels. I stayed in the Holiday Inn Harbour View in Hong Kong and found outlets for 110V, 220V, 115V, and 240V in our room. The Hotel Regal

Meridian across the street, however, offered rooms with 110V, but only in the toilet! Some hotels have 240V outlets for three pins, others for two. That's why I had to buy the multiplug, which comes with three.

I naively thought electronic problems would be at a minimum — fifth generation computerdom and all. Not so; be prepared for the unexpected. Like at the Holiday Inn Tokyo, of all places. They had only one wall outlet, and that was occupied. I needed an extension cord with multiple outlets, and the hotel didn't have one!

The next day I bought the extension



Photo by Anne-Tara Anderson

The 100 is moved even farther from other electronic devices, but still no CLOAD.

There Are So Many Ways To Get Wise After Dark

With even more databases and convenient new shopping and mail services, there are more good reasons than ever to subscribe to BRS/AFTER DARK. It's the most powerful and comprehensive online information service available!

Want help with your taxes? Tips on choosing a college? Maybe you'd like to browse through abstracts of literally thousands of magazines, or look up a reference in the full text of the Academic American Encyclopedia. It's all available on AFTER DARK, along with practical information on dozens of other general and special interest subjects.

You'll have access to comprehensive online databases covering the social sciences, biology, chemistry, engineering, medicine, business and education. These are the identical files used by major reference libraries and corporations around the world. In addition, there are many new databases on subjects ranging from computer education to software evaluations to robotics. And for the first time, you'll be able to order hard copies of any document found in your online search.

Imagine being able to send a letter or message instantly to anyone anywhere from coast to coast, with delivery in the time span you specify. That's the convenience and economy of

MCI, the "Nation's New Postal System," and it's now available to AFTER DARK subscribers. Light years more sophisticated than other terminal-to-terminal services, MCI Mail also gives you options of overnight, overnight-by-noon and four-hour delivery. And if you're sending to someone without a computer, you can even have MCI print the message on their high speed laser printer and mail it from the nearest city!

With BRS/AFTER DARK, you can transform your living room into a university library, a personal post office or even a shopping mall. Discover our new Shop At Home Service that lets you "window shop," order online—and save 20% or more—on everything from a software package or a magazine subscription to your favorite tape or recording. All without leaving home!

There's simply no time wiser, more informative, more profitable or more fun than AFTER DARK. Use the coupon to sign up before another evening goes by!

BRS
AFTER DARK
An ITG Company

Clip & Mail To: BRS/AFTER DARK, 1200 Rt. 7, Latham, NY 12110

Please sign me up as a BRS/AFTER DARK subscriber right away! I understand I will be charged a one-time subscription fee of \$75 plus connect hour rates as low as \$6 per hour, with a monthly minimum of \$12 billed to my credit card account.

Charge to my: AMERICAN EXPRESS/MASTERCARD/VISA
(circle one)

Acct. No. _____ Exp. _____

Signature: _____

I'd like to know more! Please send me a list of databases and a brochure describing BRS/AFTER DARK.

NAME _____ (please print)

ADDRESS _____

CITY _____ STATE _____ ZIP _____

NYS Residents please include:
County _____ OR Tax Exempt No. _____

PHONE NO. () _____

P100 7/84

OUR BIGGEST ACHIEVEMENT IS ALSO OUR SMALLEST.

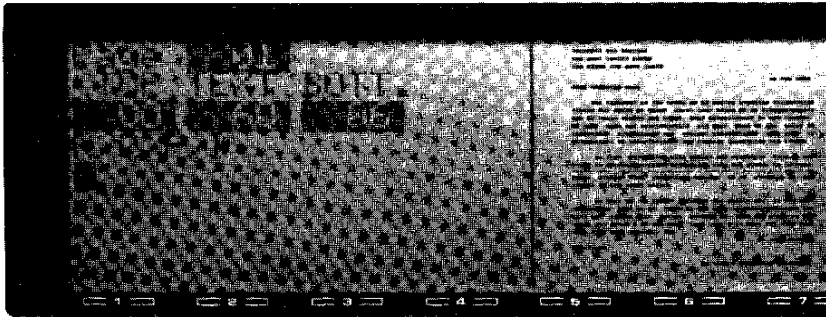

Only *Text Power 100™* has *Page Plot™*. At a glance, you can see the full format of every page before printing.

include the make of your printer with your order. *Text Power 100™* works with parallel printers only. include \$10.00 for each additional printer. Make checks payable to *The Covington Group*.

Send your order to:
The Covington Group
310 Riverside Drive, Suite 916
New York City, N.Y. 10025
Questions? Phone 212 678-0064/864-1700

Name: _____

Street: _____

City: _____ State: _____ / Zip: _____

Phone: _____ Master/Visa Card No. _____ Exp. Date: _____

Computer: _____ Signature: _____

Why Buy Small?

From the software ads around here, you might get the impression that your portable computer can store the knowledge of the universe. But it can't. That's why you need to know just how big the software is. Or how small.

Keep this in memory: *Text Power 100™* is 2,500 bytes long. LII-writer (by Ceres Software) is 10,000 bytes long. Write 1 (by Portable Computer Support Group) is 3.5K. The *Traveling Writer™* (by Traveling Software) is 5000 bytes. When our competitors' ads don't tell you how big their programs are, they're trying to tell you something.

Size is just one advantage of our 100 percent machine language code. The other is speed. *Text Power 100™* formats faster than you can imagine. Faster than all of the competitor's products working in parallel. Fast enough to format the Bible in 12 minutes. Right-justified.

Text Power 100™ features: *Page Plot™*, merge text, edit mode, label printing, page numbering, formatted preview mode, parameter/file memory, right justification, footers, headers, internal format controls, page length, top margin, bottom margin, left margin, right margin, double/single spacing, vertical center, horizontal center, page break display, new page command, full printer customization and more.

Text Power 100™ For the Model 100, Olivetti M10 and NEC PC 8201A. \$49.95 plus \$2.00 shipping. Available exclusively from The Covington Group/310 Riverside Drive, Suite 916, New York City, NY 10025/212 678-0064, 864-1700.

TEXT POWER 100™



Photo by Anne-Tone Vestjensen

Buying an acoustic coupler in Tokyo can be difficult if you don't know Japanese.

RESEARCH REPORT

MICROCOMPUTER OPERATING SYSTEM STRATEGIES

- Explores impact on micro hardware and software business of trends in operating systems, including Unix, MS/DOS, CP/M.
- Discusses user perceptions of operating system elements including data management, and the interface between applications software, programming tools and DBMS.
- Details past and future impact of Xerox Dynabook and Smalltalk developments on products such as Apple's Lisa, Quarterdeck's DESQ, Visicorp's VisiOn, etc.
- Establishes the product-planning parameters for future micro product offerings, and reviews probable adherence to these parameters by AT&T's future 32-bit micro, IBM's rumored "4301" and other upcoming products of significance.
- 237 pages; 42 exhibits; published September 1983; price \$1,650.00.

For free descriptive literature and a detailed table of contents, contact:

INTERNATIONAL RESOURCE DEVELOPMENT INC.

30 High Street
Norwalk, CT 06851 U.S.A.
Call TOLL-FREE
800-243-5008
(203) 866-6914
WU Telex 64 3452



Circle No. 18 on Reader Service Card

Gn-[]Bq_%r7IjmYY3@nxmh

Fully integrated security program, SECURE for the Model 100, provides three-level file protection.

SECURE features:

- Excellent password LOCK prevents unauthorized use of your computer.
- LOCK can not be defeated by Break or Reset.
- SCRAMBLE function encrypts and decrypts text files using a user-supplied keyword — over 100,000,000,000,000 combinations. * Protect Valuable Data!
- Encrypted files retain full ASCII compatibility and can be Emailed.
- Built-in INVISI function enables hiding valuable files from the Menu.
- All Machine Code, only 865 bytes.

Price: \$39.95

includes cassette and manual
Add \$2.00 shipping and handling.
Pa. residents add 6% sales tax.

Check, money order, Visa, or MasterCard accepted.

 **SECURE SYSTEMS**

INCORPORATED

P.O. BOX 30 • BLUE BELL, PENNSYLVANIA 19422
12151 925-2292 CIS ID-71256,545

Circle No. 19 on Reader Service Card

cord in Akihabara. It has accompanied me on my travels ever since.

ORIENTAL E-MAIL. Before leaving Norway I studied several alternatives for selecting a network for electronic mail. I wanted to be able to electronically submit articles to my editors and to connect to the Model 100 Special Interest Group on CompuServe, the first being the most important.

One alternative was CompuServe via Datapak and Tymnet. From Norway

the cost was approximately \$32 per hour during standard time. My local packet switching contract, however, didn't allow such services in the Far East. I had to buy a short term Datapak subscription from the local telephone companies, unless I wanted to dial long distance.

This alternative was dismissed as unpractical and too costly. I did, however, connect to CompuServe from Hong Kong. That in itself was a different experience.

PACKET SWITCHING. Mr. Cheung of Cable & Wireless invited me to visit his office. Since they had no dial-up facilities for packet switching, he needed an hour's notice to get me validated on the system. When I arrived, he asked me to directly connect my 100 to his communication computer. This didn't work because I'd come minus my null-modem adapter. Finally, though, contact with CIS was established through a 1200 baud modem at the desk of one of C & W's researchers.

I was connected for 40 minutes and paid \$26 U.S. In addition, I paid the ordinary CIS rates and communication surcharge. Communication quality was good.

But packet switching wasn't a good solution, so two other alternatives remained: I.P. Sharp and General Electric Information Services (GEISCO).

SHARP NOT SHARP. I.P. Sharp seemed attractive. It had dial-up facilities in both Hong Kong and Tokyo and the connect charge was only \$1 per hour. There was one problem however. My manuscripts had to be uploaded one line at a time, according to the Sharp people. That seemed to be too time consuming.

No one was able to help me before I left and I had no time to deal with it myself. Besides, I found the command language too unfriendly for the people who were to receive my mail in Norway. Hence, Sharp wasn't what I needed.

GEISCO. On the other hand, GEISCO offered dialup facilities in Hong Kong, Tokyo, and Osaka. The service was much easier to use and I had no problems uploading large text files. I tested thoroughly the communication link before leaving Norway and it worked. The cost was approximately \$10 U.S. per hour in connect charge plus additional charges for data storage. (By making short term agreements, you might escape the minimum monthly charge.)

All mail had to be sent on 300 baud since 1200 baud was too quick for my 100. Characters were lost on the display, and my downloaded files showed the same thing was happening.

My communication parameters were 37E1E. After log on I had to enter:

TYP6
SET F19,17

This was to make sure I didn't lose

Traveling Software



"FOR PEOPLE WHO ARE GOING PLACES"™

11050 Fifth Avenue NE • Seattle, Washington 98125 • (206)367-8090

ThinPrint™ 80



FULL PAGE PRINTING IN A BATTERY POWERED 4 POUND PACK

- Serial or Parallel Interfacing
 - 2k Character Buffer
 - 40 CPS Bidirectional Printing
 - Holds 80, 8½" pages of paper
- Retail Price \$279. Includes Nicad Batts., Charger & Paper

Call Toll Free: 800-821-7093 or 801-582-9271



Axonix Corporation

3M

417 Wakara Way • Salt Lake City, Utah 84108

Circle No. 75 on Reader Service Card

characters in the process and to move the cursor to the left margin on the 100 display.

DEMT. I stored my messages as ordinary files on GEISCO's computer instead of using their electronic mail facility. It was cheaper. Besides, I didn't need the mailbox features. There was only two of us communicating, a person in Oslo, Norway, and me.

To upload my 8000 character text files I used GEISCO's DEMT command (data entry mode from tape). After uploading the message I was to hit break. But since GEISCO didn't recognize my break signal, I had to define another key as break. This was achieved by entering SET B@. Whenever I pressed @ I would get out of the data entry mode. Save file name finally concluded the session.

SILENCE. In Red China, my 100 was silent. I wasn't able to send a single *beep* out of the country. The quality of the telephone lines was such that ... you know what I mean. Acoustic coupler? Forget it. Even though the Chinese have a large computer industry (the 100 met with an IBM clone called Great Wall 100), when they talk about communications, they mean local area networks or leased lines on an experimental basis.

Data communication in Hong Kong and Japan is CCITT and not Bell. Hence, my Radio Shack couplers remained in the suitcase together with my direct connect cables. They just don't work on a CCITT-line.

I tried to use it from my hotel room, but no one around had a coupler. Several people nodded intelligently, and uttered, "We'll call you tomorrow." But no one ever did. That was as far as it went in Hong Kong.

BACK TO GEISCO. Instead, I developed a working relationship with GEISCO's local service center. I simply walked in there, opened my briefcase, took out my 100, and connected it to their modems, uploading my files. It took five minutes, a smile, and a handshake. No money. The computer costs were supposedly charged to my account elsewhere.

It was simple and efficient. Communication quality was good. If my computer didn't work, I was offered to borrow their terminals free of charge. The office was a five-minute walk from my

hotel in Kowloon. It was great.

I did the same thing in Tokyo, and again met smiling and helpful people: "Would you care for a cup of coffee, sir?" The name is different in Japan, though. Look for Information Services International-Dentsu Ltd. If you can't find it, ask at the police station in Tsukiji. And don't — I repeat *do not* — forget your RS232C cable. Their cables might not go into your 100's outlets.

SHOPPING SPREE? I had high expect-

tations when the 100 arrived in Akihabara, Tokyo's computer shopping center. Finally we'd be able to find an acoustic coupler, I thought.

But it wasn't that easy. First, the Japanese simply don't understand English! They don't even understand English computer lingo in computer shops. And again, their RS232C cables don't fit into Model 100s.

I was offered a coupler by GEISCO, and it worked. But the price was stiff. Finally, I found a coupler for the NEC

CRYPTEASE

Hundreds of cryptograms & a tool to take the tedium out of solving them, leaving the challenge in. Even people who never do a daily newspaper puzzle love to solve cryptograms with CRYPTASE! Several levels of difficulty — kids can use it!

Available on cassette for the 16K+ Model 100

\$19.95 Cryptease & 100+ sayings
\$19.95 500 additional sayings

\$29.95 for both S/H—\$2.50

Please add 6% sales tax in PA

T, E ERY DAY AT LEAST, T EAR A
m/c mwpdx, cbcki egi gx scgfx, xm dcgk g
L TTLE S , READ A D P EM. SEE A
sjxxsc fnlp, kce g pmme rmcw, fcc g hjlc
P CT RE A D DEC DE A SAY . - ET E/MAK
rjtxvkc gle ectmec g fgijlp.- pmxdc/wgo

MAK, Ltd.
PO Box 158
Spring City
PA 19475

Circle No. 2 on Reader Service Card

THE ENTREPRENEUR'S SPREADSHEET OFFERS MODEL 100 AND *NEC PC-8201 USER MORE POWER.

- Easy to use
- Budgeting
- Sales Projections
- Financial Forecasting
- Many Other Business Uses

The Entrepreneur's Spreadsheet is a powerful 16-column by 50-row financial management tool. This flexible software has full computation capabilities including summation, exponents, and algebraic equations. Other features are expanded command set, creation of printed reports and ease-of-use. It is completely documented with sample session. This allows you to be up and running right away. Full telephone support for this versatile package is offered.

Also available:

The Entrepreneur's General Ledger **\$119.95** **124.95**
When you order specify computer make & model. Phone Visa or MasterCard number or send cash or money order. Your order will be shipped within 24 hours.

JAMES W. SECOR

Data Processing Consultants
2050 N. Collins, #101, Richardson, TX 75080
214/699-3649

*NEC Corporation Tokyo Japan



Circle No. 81 on Reader Service Card

PROTECT YOUR APPLE . . .

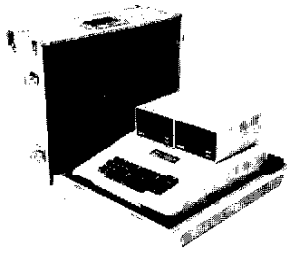

IN A CABBAGE!

Now, take your computer with you anywhere you go . . . completely protected . . . in a custom-designed case by Cabbage. Any brand . . . including any peripheral hardware. We design . . . just for you.

Unsurpassed quality and craftsmanship . . . that's a Cabbage!

Best Protection for . . . Anything!

- Audio-Visual Equipment
- Electronic/Optical Equipment
- Computers
- Musical Instruments
- Medical Equipment
- Scientific Instruments

CABBAGE CASES

2458 Wood Avenue
Columbus, Ohio 43221
(614) 486-2495

"Nothing's Tougher . . . Than a Cabbage"

Circle No. 24 on Reader Service Card

ASSEMBLER

An 8085 assembler for the Model 100. Use the built in TEXT program to create the source code. The full use of labels are supported, as are the following psuedo-operations:

```
DEFM  DEFB  DEFW  DEFS
ORG   EQU   $    END
```

Tape \$22.95

LET'S PLAY MONOPOLY

March wits with your Model 100!! Plays just like a real game. Fast machine language graphics and sound effects.

Tape \$29.95

CUSTOM SOFTWARE
605 North C, #2
Wellington, Kansas 67152
316/326-6197



CHINA



The Model 100 takes on vice chairman of China Abacus Association in Peking.

8201A priced at \$178. But nobody seemed to know how it worked and the documentation was all in Japanese.

Late one evening, after a three-hour effort, one shop attendant called me at my hotel. It worked! (He was the first one who understood the unit runs on rechargeable batteries. You can use the AC adapter, but it isn't good alone.)

That was the end of our visits to

GEISCO's offices. From then on, all text was sent from my hotel room whether in Tokyo, Tsukuba, or Osaka. And, I'm happy to report, the coupler also works in Norway.

HOW COUPLER WILL TRAVEL. A coupler is a nice tool for the traveling 100, especially when you travel internationally. Many hotels have business centers,



PROP LEGS



- Elevate your Model 100 to the proper angle for use
- Slip easily into rear screw holes in case
- Snug fit
- Non-skid rubber feet
- Durable plastic legs
- Handy — your Prop Legs fit in your pocket!
- Only \$5.00/pair

Includes shipping, handling, & CT residents sales tax.

Send check or money order to:

KJM Development
P.O. Box 698, W. Hartford, CT 06107
DEALER INQUIRIES INVITED

Circle No. 41 on Reader Service Card

THE SOLUTION TO CHECK CONTROL CHEQUE WRIGHT

- Quickly find your current balance
- Easily reconcile your account
- Sort on any field
- Works with an 8k machine
- Reports formatted for the display
- Reports formatted for the printer
- Your data can be located from and saved to rs-232 modem, and cassette

\$19.95

MICRO HELP
4000 Pacific Coast Hwy
Torrance, Ca. 90505

SHIPPING AND HANDLING IS INCLUDED
CA RESIDENTS MUST ADD TAX.

Photo: Anne Fine / Infocast

but none of them carry modems for visiting computers. You also can expect to meet the "modern design problem." The telephones of 1984 come in many shapes, and few of those can be used with an acoustic coupler. You simply can't press a square mouthpiece into a round hole.

The trip lasted for 45 days and more than 100,000 characters were sent elec-

tronically between Asia and Norway. It's certainly possible to travel with your 100 in the Far East, provided you're prepared. Bring your modem cable, battery recharger, extension cords, penlites, acoustic coupler for CCITT, AC voltage converter, and multiplug. And don't worry. You'll be able to fit it all in your suitcase, and be able to carry it too. ◀

REVIEWS

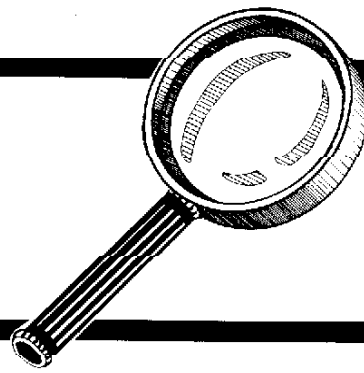

RENUMBERING ENTERS FAST LANE WITH RENUM.CO

Model 100 Renumbering Program

General Business Systems Inc.
1420 Main St., Suite 130
Glastonbury, CT 06033
\$30

By DAVID DUNN THOMAS

RENUM.CO is fast! For this Model 100 user, who has never used disk nor any other system, it's fantastic.

Other Basic renumbering programs for the 100 take from 4 to 20 minutes to finish files and operate only on text files. In comparison, this program gets you 2- to 67-second action because, as an ad from General Business Systems states: "The program is in machine-language and requires about 2800 bytes of memory. It processes a Basic program in [tokenized] form, renumbering it in place. It uses free RAM for its tables, so the number of lines it can process is only limited by the amount of free RAM."

IN OPERATION. When running, RENUM uses 2778 bytes for its command file, 534 bytes for file buffering (MAX-FILES=2), and 2774 of reserved memory. When not in use, but in residence, it only requires the 2778 bytes.

What it adds up to is a highly efficient, versatile, and fast renumberer (see table 1.) While running tests on eight Basic programs of various lengths, it performed flawlessly. When forced, the appropriate error message appeared.

One such error message is Fatal Error, defined as one that ends processing with the Basic file left unchanged. One wonders what word would be used to describe an all-files destroyed situation.

FILES	LENGTH	LINES	BRANCHES	SECONDS
GMAIL3	4915	98	81	15
TOOLKT	4148	104	128	26
PRETTY	2085	44	41	7
XREF	3516	94	58	19
MINIVC	8938	197	247	65

Table 1. RENUM.CO Testing Table

Starting to renumber in the middle is very simple and a good way to test the non-fatal "Undefined line..." and "Can't replace..." errors. In these cases the file is processed but bad numbers are replaced with asterisks, a definite improvement over being left in place as is.

ACCURATE AGILITY. Testing has shown RENUM.CO to be accurate as well as fast. Reprocessing files known to be inaccurately renumbered by some other Basic program was done without error. Proofing was done by running processed files; MINIVC.WM3, a spreadsheet program on Compu-Serve's Model 100 SIG, was subjected to RENUM.CO six times and then ran error free.

The documentation is excellent, and I'm sure a person loading a machine-language program for the first time would have no problem with the cassette-use instructions. The creation of backup copies is advised and explained. This wasn't tested since my one loading from cassette was promptly backed up on wafer via the Portable Micro Drive system.

Operating instructions include a precise explanation of how to create a 12-byte Basic program to LOADM and run RENUM.CO as well as how to run from the system menu. The program's prompt and response messages are then detailed, making instant use of the program very simple. Error messages

and necessary corrective action end the documentation.

A BLESSING. For the Model 100 user who does any program editing at all and has no other system, RENUM.CO is just the ticket — if not a *must*. Traveling users who make modifications/enhancements to programs on the road will find it a boon too. ◀

A PROGRAM FOR REAL ESTATE PROFESSIONALS

Income Property Analysis

American Micro Products, Inc.
705 N. Bowser, Suite 125
Richardson, TX 75081
214-238-1815
Minimum of 16K required
\$49.95

by MARY JEANN BATHAM

For developers or property investors, this program is designed to calculate the variables involved in any business purchase you make. Real estate personnel, home owners, and home buyers also can benefit.

Compatible with both the Model 100 and NEC 8201A, one side of the cassette contains the program TIPA for 100 owners, the flip side has NIPA for

We'd like to introduce you to the DataPort
portable printer with true letter-quality printing!

People who are going places have been waiting a long time for a letter-quality computer printer to take along. It's here.

The new DataPort electronic computer printer is the first micro-size, 96 character printer to offer you state-of-the-art technology in letter-quality printing at an affordable price.

Frankly, we wouldn't expect you to believe how cleanly and sharply the type-wheel prints without seeing the results yourself, so we typed everything you're reading right now into a computer and printed it out on the DataPort letter-quality printer.

The character font style is Elite 12. The printing system is by a 5-wheel impact unit. The printer uses standard typewriter paper, 8-1/2 inches in width by any length. The computer interface is Standard Parallel (Centronics Compatible). Printing is bi-directional. The DataPort printer is FCC approved.

- **The printing speed is 15 characters-per-second.
- **Weight of the printer is less than five pounds. It's smaller than a three-ring notebook, and only two-inches thick!
- **Column width is 80 characters. The column you're reading is 66 characters-per-line.
- **Just like much more expensive printers, you can underline and DOUBLE-STRIKE places in your text. Special character fonts? Certainly: !@#\$%^&*()+=[]|\/<>,;: ABCDEFGHIJKLMNOPQRSTUVWXYZ. There's even more value built-in, including a surge protector.

Cost of the printer is \$295.00. That's not a printing error, it really is TWO-HUNDRED AND NINETY-FIVE DOLLARS. Shipping, handling and insurance for orders within the limits of the Continental United State is \$15.00. California Residents must include 6% sales tax (\$19.18). The printer has a full-coverage warranty for 90 days from the date of purchase.

DataPort is the scientific and technical division of Central Stationers, Inc., founded thirty years ago in the San Francisco bay area. The DataPort letter-quality computer printer has been designed to the highest technical and mechanical standards with industrial-quality components for rugged use anywhere in the world. One is waiting for you to tuck into your briefcase and take along with your computer on that next business trip. Sales, technical specification and service are available from:

DataPort - Technical Division of
Central Stationers, Inc.
Computer Products Research Facility
5525 Olinda Road - Building B
El Sobrante, California 94803

DataPort
LETTER-QUALITY PRINTER

415-223-3658

NEC owners. Excellent technical calculations are built into the program, but it may be too complicated for use by the home purchaser who is looking for residential, owner-occupied property.

MINISPREADSHEET. This software package analyzes the investment potential of income-producing property, based on before- and after-tax cash flow. It functions like a minispreadsheet, allowing comparison of investments with similar lifetimes.

Alternate mortgage rates, depreciation methods, capital improvements, and exchanges can be input to determine the effect these variables have on the analysis.

According to the manual, the program doesn't require a great knowledge of computer operation. No function keys are needed, and the user needs to know only where the numeric row, the Y and N keys, spacebar, and enter key are located.

GOOD OVERVIEW. The first two chapters of the manual explain program overview and explanation. Chapter three shows all the mathematical formulas used to run the program. Listings of the algebraic functions are given, and the formulas are very sophisticated financial calculations.

Chapter four gives a step-by-step explanation of program operation. I had the choice of outputting the results to a display (the default) or to a printer. The program will calculate monthly payments based on mortgage value and interest rate previously input. This is a nifty feature if you don't have a mortgage chart handy.

The printout is very comprehensive. Year-by-year information on expenses, interest, income, and before-and-after cash flow are shown as well as a summary of costs, depreciation, mortgage balance, capital gain, and proceeds. The effect on personal taxation is calculated also.

When you're through reading the output, you have the option "exit (Y/N)". Since the program is written for non-technical computer users, how about "return to menu" instead of exit?

SOME THINGS MISSING. Chapter five gives a sample program with a dash of humor. The authors referred to the investor as John Dough, and the lending institution as EZ Bank. However, for us non-technical users, I wasn't impressed with the instruction in chapter five that reads: "For each Process Instruction Step (labeled P.I. STEP) listed here, there is a reference to the appropriate Program Operation Step (labeled P.O. Step) discussed in Chapter 6." But where's Chapter 6?

Appendix A listed very complete downloading procedures for the 100 and NEC so the first-time user easily could figure out how to load the program.

Appendix B, input and output, stated: "Although input and output are presented in Chapters 6 and 7, they are summarized here to assist you in determining what kinds of data are needed to run the program...." Wait a minute, I couldn't find chapter six, and now chapter seven is missing too!

Appendix C's error and status messages explain all possible errors encountered when running the program

When you put that comma in the number and the "invalid input data" message is generated, the correction procedure is "enter data that is valid." How about adding: "Leave out the comma, and the program will work."



The glossary in Appendix D offers a good explanation of specialized real estate terms. However the same author of chapters six and seven must have written the glossary. Most of the explanations were okay, but I'm still confused by the definition of a tax bracket: "...that part of a classified, graded tax grouping that falls within a certain specified interval."

The recommended readings listed in Appendix E noted several accounting books, a finance book, and Radio Shack and NEC instruction manuals. But not one real estate reference book was mentioned.

MEMORY EATER. The program chewed up 13K of memory. The sub-routines were numbered from 10000 to 50030. Too bad the authors didn't read *Portable 100's* suggestions on packing line numbers. A lot of bytes could have been saved if they'd used better programming techniques.

I tried to buy my house using the program, but ran into a problem. Prompt (15) asks for the depreciable value of the building, but homeowners don't depreciate an owner-occupied house. I tried to enter zero but kept getting an error message. Putting \$1 as a depreciable value threw off all the calculations. I guess homeowners would use this program only to calculate mortgage amounts.

I would have preferred a separate prompt for real estate taxes. The pro

<p>NavPin for Flight Planning</p>	<p> The Preble NavComp  Two Aviation Programs in one package!</p>	<p>NavAid for Realtime Navigation</p>
<ul style="list-style-type: none"> • Creates a complete Navigation Log. • Saves the entire Route of Flight for future flights. Just enter new weather and performance data. • Provides all the standard Navigation Data. • Compensates for Climbs and Descents • Can accept nautical or statute measurements. • Has many error prevention features. • Computes the effects of Density Altitude, Wind Drift and Magnetic Variation on True Airspeed, Ground Speed, Headings, ETA's and ETE's. 	<p>The Preble NavComp is only \$49.95 — Shipping and Handling \$1.50 to U.S. and Canada — \$5.00 to other foreign points. Visa and MasterCard accepted.</p> <p>A TRS80 Model 100 with at least 16K is required.</p> <ul style="list-style-type: none"> —The Preble NavComp: Self-prompting and user friendly! —The Preble NavComp: Created by a Certificated Flight Instructor for pilots who demand excellence! —The Preble NavComp And the TRS80 Model 100: An unprecedented partnership made FOR the HEAVENS. 	<ul style="list-style-type: none"> • Tracks your flight in Real Time • Lets you modify Flight Data as necessary • Has incredible graphic displays of Position, Fuel Burn and More! • Can update position using VOR intersections • Has Cursor selectable menu of functions • Can be turned off and on in mid-flight without loss of data • Has Interrupt Function Keys for check point passage, VOR Intersection Display, Incremental Position Update, Ground Speed Update and Position Update by VOR Reference!
<p>Order From: Dr. Preble's Programs; 6540 Outer Loop; Louisville, KY 40228 (502) 966-8281</p>		

gram ignores taxes, but they could be shown as annual operating expenses. Also, the software assumes that operating expenses, income, and vacancy rate increase at a fixed rate over the period the property is owned.

NO RAM FILE. I was disappointed the program did not open a RAM file to save my calculations. I would have liked to bring back all of my calculations and look at the program again, changing the mortgage amount, or changing the interest rate.

Since no file was created, I had to re-type each number to recalculate even if I changed only one of the variables. I couldn't save the file on tape, either. Run it once, output to the screen or to the printer, and that's it. Make sure you have a printer attached, otherwise you're forced to memorize the calculations on the screen.

GOOD, NOT GREAT. The program is easy to use and would be good for field approximations of property potential. An industrial real estate broker could use this on the job since it's simple and doesn't require all the alternatives an in-house manager or an acquisition specialist would insist on having.

The output is fast and easy to understand. The emphasis is on after-tax income and capital gains, rather than on a comparison of the value of this property as opposed to the investment down the street.

The program is a good introduction to more advanced spreadsheet applications, is reasonably priced, and offers simplicity and ease of operation. All it needs is a file-creator, then it'd be great. ◀

ADVANCED MATH IS KID STUFF WITH AMPI RPN

RPN Calculator

American Micro Products Inc.
705 N. Bowser, Suite 155
Richardson, TX 75081
214-238-1815
\$29.95

By WOODY LISWOOD

Do you yearn for your old Hewlett Packard calculator with its Reverse Polish Notation system? If so, RPN Calculator was made just for you. Here's a program which takes your Model 100 or NEC 8201A and turns it into a Reverse Polish Notation calculation machine complete with stacks, operators, and everything else meant to confuse those of us who like algebra.

EASIER THAN 2 + 2. Hold on. Just because I can't think in Reverse Polish Notation doesn't mean the program isn't good. In fact, the program is excellent. Since I don't have another calculator program for my 100, I often use RPN Calculator.

What is RPN, you say? Well, here is how I add two plus two with my regular calculator: I enter a two, then plus, then two, press the equals sign, and four appears. With RPN I enter in a two, I enter in another two, and lastly I press the plus and the answer four appears.

LIKEABLE. The documentation is writ-

ten in a language I understand. Through illustrations showing the screen, it leads you through sample calculations so you can comprehend the works of the program.

The program also displays all the registers and functions on the screen so you can keep track of them rather than memorize them. The documentation says it better than I can:

"Notice that the screen has been divided into four zones. The first zone located in the left corner of the screen contains the stack registers titled T, Z, Y, and X. The second zone located directly below the first holds the six calculator selection options. The third zone located at the bottom left hand corner of the screen houses the five function operations keys: RUB, NXT, SEL, END, and CLR. The fourth and final zone positioned in the right corner of the screen holds the calculator operation keys.

WHAT IT MEANS. Each time you enter a number it goes into the bottom register and the number in that register bumps automatically into the higher register. When doing calculations, it works like this: You want to add 10 and 7. You enter in 10, press return. You enter in 7. The 10 moves to the Y register and 7 appears in the X register. You move the cursor keys to position the cursor over the + symbol. Press the space bar, now 17 appears in the X register and the Y register is zero.

Sound complicated? Well, maybe the first few times. But after that there's some crazy sense as to why you'd want to do things this way.

FEATURES. The RPN Calculator has a

MODEL 100 SIG ON COMPU SERVE

Log on to
the MODEL 100
Special Interest Group
on CompuServe and
gain access to more
than 400 FREE programs!

Spreadsheets,
Printing, Diaries,
Utilities, Programing,
Formatters, and more! Just
log on CompuServe and
GO PCS-154 at the prompt.

variety of built-in functions. Each causes different menus to appear within parts of the program.

General allows you to have the RPN calculator.

Sum/Avg allows you to quickly average and add numbers while the registers take on different meanings. The total is held in the Y register, the average is displayed in the Z register, and the number of entries is shown in the T register. The X register holds the latest value. In addition, you always can display X as a percent of Y in the T register.

Exponential provides four functions: natural logs, logs to base 10, natural logs raised to the X power, and 10 raised to the X power. Wow, I haven't used logs since college and slide rules, but perhaps you need this. You enter the number in X, then use the selection keys for the calculations wanted.

Trigonometry gives you three trig functions: sine, cosine, and tangent, as well as providing pi. The operator keys here are degrees, radians, sines, cosines, and tangents.

Growth allows you to compute the growth of an investment assuming different rates. You enter in base, the

growth factor, and the time period to get your result. No, it doesn't do present values.

Mark-Up might be relatively handy if you own a store. You know the cost of the goods and the mark-up needed to make a profit. With RPN calculator in this mode, enter in cost, enter in percent of profit, and discover your selling price.

Percent Change is an interesting device. Here you enter two numbers and the calculator will give you the second number as a percent of the new number.

HELPS TEDIUM. RPN Calculator is an interesting and useful set of functions all within the Reverse Polish mode of a built-in calculator. Each of the functions probably could be done just as quickly in the general mode rather than the individual modes, but the built-in functions, with their automatic methodology, might be handy when doing the same calculations over and over again.

The program works quickly and smoothly. If you must live with RPN, you'll like RPN Calculator. ◀

CURVE FITTING CAN GIVE YOU EYEFUL OF FUTURE

Curve Fitting

American Micro Products, Inc.
705 N. Rowser, Suite 125
Richardson, TX 75081
214-238-1815
\$65

By WOODY LISWOOD

I suspect if you need to ask: "What on earth do I need a curve fitting program for?", you probably don't need one.

On the other hand, this program is so easy to use and logical in its construction, that perhaps you might spend time with it and find a variety of uses, even if you've never taken a statistics course.

CRYSTAL BALL. One of the main uses of regression analysis is to predict the future. For example: You've been paying insurance premiums for years and want to do some planning for the next

Get more use from your Model 100 Let the Elves help!

ELF-WRITER

Expand your text processor! Features include:
— Formatted veiwng mode with horizontal scrolling — Formatting uses Wordstar™ dot commands: Variable margins; Pagination; Headings & Footings; Right justification of text; And Much More!!

ELF-COP

Manage your file space problems! Backup all of your files at one time. A backup report documents your backup. ELF-COP will also Copy, Rename, Delete and Report file sizes.

TM - MicroPro International Corp.

\$39.99 EACH
•SPECIAL OFFER•
All 3 for \$90.00
Price includes shipping.



ELF-PAK = ELF 1 + 1 CALCULATOR + ELF-BANKER

ELF 1 + 1 turns your computer into an easy to use calculator. Features: Entry, Total & Memory displays; %, Exponent & Square Root keys; + More!

ELF-BANKER evaluates your money for the most return. 20 calculations including: Compound interest, Present value, Loan & Mortgage payments, Annuities & Active Savings accounts.



Send the coupon below to:
Ceres Software Inc.
4303 S.W. Chesapeake Ave.
Portland, OR 97201
(503) 245-9011

Please send me on cassette:

- ELF-WRITER ELF-COP
 ELF-PAK
 Special Offer \$90.00
 Check for _____ enclosed
 Send C.O.D.

NAME: _____

STREET: _____

CITY: _____ STATE: _____ ZIP: _____

TELEPHONE: _____

year. So you quickly enter the premium you've paid for the past five years.

Then you generate a set of curves through that data to see which type of curve best fits. Finding that, you let Curve Fitting predict the following year. Of course the assumption is that next year'll be pretty much like past years and that nothing untold will happen. Then, if the premium is much larger or smaller than you might expect, you have data with which to question your agent.

To most folks, that's what curve fitting is. Without going into the mathematics, you have a set of data about which you want to ask questions. By using statistical formulas to manipulate and analyze that data, you can make inferential assumptions based on the data.

BETTER THAN MOST. Curve Fitting works better than some of the programs available for the micro marketplace. After entering a data set, you get a fit for:

- Linear
- Exponential
- Logarithmic
- Power

In addition to calculating the curve fit for each of these types of curves, it also

plots the scatter gram and best-fit line through the data on the screen.

Curve Fitting also runs on the NEC 8201A. If you have one, as well as the NEC 8023A-C printer attached, you'll also be able to print plots.

INPUT, OUTPUT, AND RUN. The input sections work smoothly. The program prompts you for each X value, then for the corresponding Y value. Depending on the memory available in your machine, you may enter up to 200 sets of data points. After entering the data, you can save it where you want or continue with the analysis.

```

Y=(3.1261e+00)+(1.2923+00X+
Analysis of variance
Total sum of squares = 327.18
Total degrees of freedom = 3
Regression sum of squares = 3.2468e.02
Regression mean squares = 3.2468.E+02
Regression degrees of freedom = 1
Residual sum of squares = 2.4264# + 00
Residual Mean square = 1.24821531021
Residual Degrees of freedom = 2
r square = .99236985567449
F = 260.11823979705
Standard error = 1.1172355661228
    
```

Example 1. Curve Example.

Running the program is easy. You answer yes or no to each type of curve, then answer yes or no to whether you'd like to see your data graphed on screen.

For regression outputs, the first thing you see is the equation used for the fit. For example, the formula for a line is $Y = A + BX$. That is, the point on a straight line defined by Y is equal to the Y intercept (or where the line crosses the Y axis), plus the X value multiplied by the slope (B). An example from the documentation can be seen in example 1. You then see the results graphed, followed by additional curve fits.

INSTRUCTIVE. The documentation is very easy to read, use, and understand. Each section of the program has a discussion of the formulas used to calculate the statistics as well as complete examples of data and how it could look on the screen. There also is a discussion of the meaning of each of the calculated statistics, making the documentation both instructive and descriptive.

An easy to use, straight forward program, Curve Fitting does what it's supposed to do. It didn't bomb or hang up during my work with it, which says a lot. ◀

DON'T LET THE HAZARDS OF WEATHER SPOIL YOUR DAY.

Our WEATHER FORECASTER, programmed for the Model 100 user, can be your personalized computer meteorologist. Severe weather conditions no longer need to cause last minute cancellations.

For the boater, sailor, aviator, traveler, fisherman, hunter and anyone who plans a trip or an event, our software cassette accurately predicts and projects up-to-date weather information. With the touch of your finger, instantly you'll know storm weather, moving and stationary fronts.

ONLY \$19.95. A WEATHER FORECASTER for the personal computer Model 100 and an easy to read instruction booklet.

Please add \$2.00 for shipping and handling charges. Michigan residents add 4% sales tax.

\$19.95 Per Cassette

CAPS MARKETING

2555 Lake Dr. S.E.

E. Grand Rapids, MI 49506

the Black Jack™

A NEW PORTABLE MODULAR JACK FOR MODEMS

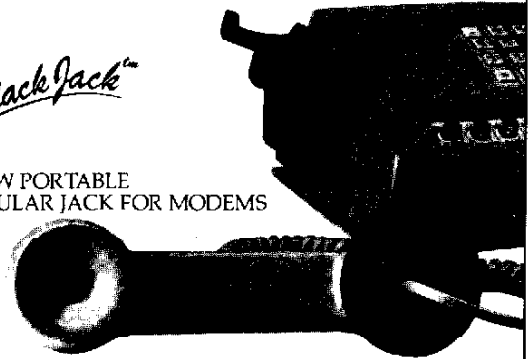

Have you ever been dealt out of telecommunications in hotels, offices and other places on the road? Why gamble on finding a telephone jack that will accept your modem. Deal yourself a winning hand with **the Black Jack**.

Simply unscrew the mouthpiece together with the microphone and carefully set them to one side. Attach **the Black Jack** on the handset, insert your RJ11C direct connect line cord from your modem and you're ready for action. You may now dial direct from your computer if your modem has Touch Tone® dialing.

If not, simply dial from the telephone itself. When your telecommunications are complete, snap off **the Black Jack** and replace the mouthpiece.

Price: \$49.95.

For enduser orders contact: 1-800-227-3800 Ext. 245.

For dealer inquiries and

OEM information contact:

the microperipheral corporation

2565 152nd Avenue NE, Redmond, WA 98052

(206) 881-7544

™the Black Jack is a trademark of The Microperipheral Corporation.

BOOKS



A SAMPLING OF PROGRAMS FROM SIG.100

The Model 100 Companion, Business and Entertainment Programs for Portable Computing
Compiled by the Editors of Osborne/McGraw-Hill
Osborne/McGraw-Hill
2600 Tenth St.
Berkeley, CA 94710
150 pages
\$15.95, softcover

By TERRY KEPNER

Unlike most Model 100 program books, this one is a compilation of programs from many different authors, but almost all are from the same source: CompuServe's Model 100 Special Interest Group data base. Since the Model 100 SIG data base has literally hundreds of such programs, the 27 published in this book represent the cream of the crop, with an average length of about 2.5K.

The book is divided into three sections: applications, entertainment, and utilities. It also has two appendices: one on downloading programs from CompuServe, the other on the various programmers' biographies.

Because these programs were taken from the Model 100 SIG data base, versions of these programs still are available. If you have a 100, a 100 telephone cable, and membership in CompuServe, you probably could download these programs without first typing them into your computer. Most are fairly short and wouldn't take much time to do. The problem is trying to find the specific program you want from hundreds in the data base.

WHAT'S IN IT. The first section in the book deals with programs for applica-

tions at home, on the job, or on the run:

- Monthly Calendar displays the current month in calendar form, with options to move through the years;
- Days Between Dates calculates the days, weekdays, weekends, or weeks between two dates;
- Appointment Reminder and Address File Search are much better than the Model 100 SCHEDL ADDRSS programs;
- CompuServe EMAILER provides automatic log on and Email delivery to CompuServe in a minimum amount of time;
- Text Change lets you search and replace within text files;
- Classroom Curve, a teacher's favorite, gives raw score, curved grade, SAT style grade, percentile ranking, class mean, standard deviation, class curved mean, and how much one standard deviation point is in scored points;
- Text File Addition adds rows and columns of figures in a document file;
- Checkbook Statistician organizes your checkbook;
- Calculator performs standard math, hexadecimal, and octal, hexadecimal, and decimal conversions;
- Mailing Label prints two-column mailing labels from names in a document file; and
- CompuServe Stock Quote dials, logs on, and retrieves nine New York Stock Exchange closing prices at a cost of two cents per closing price plus CompuServe time.

NICETIES. Any one of these programs would be worth the price of the entire book. They're all well-written. Teachers especially will appreciate the grading curve program.

The programs list the required hardware and RAM needed, so if a particular program needs 5K of RAM, and a printer is required, you're warned before you start typing in the program. Also, all the programs are listed on a daisy-wheel printer, which means no

typographical mistakes from a typesetter, and you still have solid, clear print.

Another plus for this book is the paper: Low-glare and high grade. Your eyes will be thankful after only a few minutes of typing.

GAMES AND UTILITIES. The second section is for games: Space Fighters, Towers of Hanoi, Four Seasons Solitaire, Embedded Word Puzzle Solver, Blackjack, Ricochet (like paddle ball or pong), and Music Maker.

The final section contains utility programs, programs for the programmer. These will really make life easier for any one programming in Basic on the 100.

The first program, Model 100 Setup, lets you chose the legends you want assigned to the function keys F1 through F8. After typing this in, save it to tape. The next time you have to cold-start your computer, you easily can restore your favorite legends just by running the program again.

This next program, RENUM, is a Basic program that rennumbers a Basic program that's been saved as a document file. The result is two programs: Your old one, and the new rennumbered one.

MORE PROGRAMS. Basic Print Format is a program which formats the listings of Basic programs stored in RAM or on cassette. The program automatically prints the date, program name, and page number at the top of each page.

One of the complaints aired about the 100 is it doesn't put a line feed with every carriage return sent out. If you own a Tandy printer, that's not a problem. If you don't, you may need this program: Line Feeds for LPT.

If you've ever run out of room in the 100 directory, you'll like this utility: Invisible System. This lets you remove Basic, Text, Telcom, Addrss, and Schedl from the directory. These are still available, you just type their name

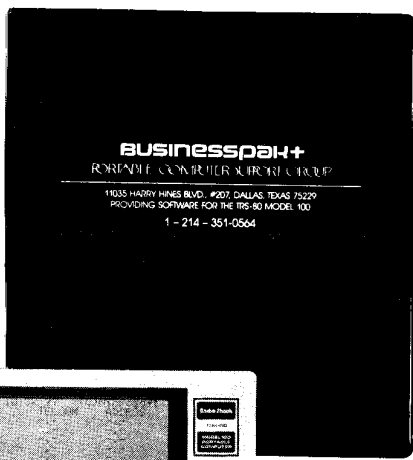

From the people
who brought you...

BUSINESSPAK+

each on its own cassette with interesting manual...

MORE EXCELLENT PROGRAMS FROM PCSG...

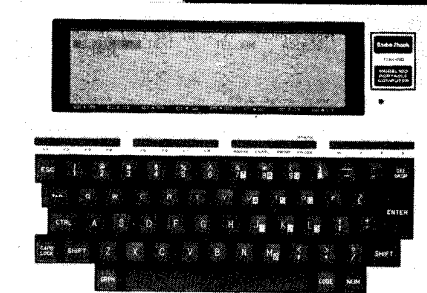

You have made BUSINESSPAK+ an overwhelming success! Now, we are introducing **five new programs** for the Model 100.

PCSG continues to be first in innovative programming for the businessperson using the TRS-80 Model 100 Computer.

Look at these five new programs.

DATA+ **\$59.95**

With DATA+ the Model 100 becomes virtually a true data base. You can input data rapidly from a 16 field screen that you make yourself like our PUT+. Here is the difference.

REVIEW / Using function key 1 you can recall any record, by searching any field.

EDIT / Change or update any record you select, instantly on the screen.

LIST / Using function key 5 you can print address labels, list records or selected fields of records in columns or other configurations. You can even pause, and reset left margins.

MERGE / Function key 6 lets you merge. You can automatically print any fields of any records into forms or letters, wherever you designate. With all four of these functions you have full search and selection capability.

With LIST and MERGE DATA+ remembers your favorite formats, quickly defaulting to them by simply pressing the ENTER key. The added feature BUILD lets you build and print a file of unrelated records that could not be selected either alphabetically or numerically.

On cassette with excellent, easy to understand manual.

TYPE+ **\$69.95**
(part of the BUSINESSPAK II. Six programs for **\$89.95**, see ad page 29)

You will never use TEXT to originate a document again. The Model 100 now becomes, with the addition of any printer, the finest, most feature rich, electronic typewriter available today. You can type directly to the paper. (some printers have a one line buffer)

Underlines, and does bold-face print on any printer with function keys (no control codes to look up or embed). Right justifies at the touch of a function key.

SCREEN BUFFER / To allow you to edit before printing, you can control the screen buffer from 1 character to the last line.

CENTER / Center on / center off controlled with function keys.

MARGINS / Set margins with function keys. Audible end of carriage, automatic carriage return and function key Tab Set.

DIRECT CONTROL / If your printer responds to backspace commands, you can backspace and over-strike. Paper advances with carriage return.

With TYPE+, everything you print is stored simultaneously in a RAM file, formatted as you composed it. You can reprint instantly, or edit it in the file. On cassette with excellent, easy to understand manual.

TUTOR+ **\$39.95**

This is what we consider as the finest typing instruction program we have ever seen, on any computer. A person with no keyboard skills can be touch typing in three weeks.

Detailed manual as well constructed as any high school typing textbook. Program automatically feeds all 30 typing lessons and drills through, across the screen at graded speeds from right to left. You make letters disappear by typing them correctly.

After each lesson you are given a test. Upon completion you are scored for speed and accuracy. You can test at any time.

Also TUTOR+ has an exciting game mode. While experiencing the thrills of a space invaders type game

you automatically become proficient at manipulating the keyboard.

SORT2+ **\$89.05**

You can sort a file in place with SORT2+. It consumes only 1k free memory, while sorting file in RAM you entered with PUT+ or DATA+. Our original SORT+ allows you to sort from cassette, but requires more memory while sorting. SORT2+ is for those times when memory or cassette sorting is a problem. SORT2+ also has upper case fold, and true numeric field sort. On cassette with excellent, easy to understand manual.

TENKY+ **\$59.95**

With TENKY+ the numeric keypad on your Model 100 emulates both a ten-key desk calculator, and a financial calculator. The right side of the screen represents the tape, which can also be directed to a file and/or a printer. Ten working registers are visible on the left of the screen, each one functioning independently as a calculator with functions including exponentiation and logarithms. Registers are accessible from each other, including the tape which stores up to 120 values, each associated with a note of up to 26 characters.

Financial functions available at the touch of a key include IRR, MIRR, and NPV on up to 120 cash flows, plus any of its five annuity variables (n, PV, FV, PMT, i). Function key F2 gives a printed amortization schedule, and businessmen will love the breakeven analysis they can receive simply by pressing function key F1.

PCSG provides hotline software support for the Model 100. Give us a call at 1-214-351-0564. MASTERCARD/VISA/COD.

Portable Computer Support Group is pleased to offer these program additions. We endeavor to continue as The Leaders in Software for the Model 100.

TRS-80 Model 100 is a trademark of Tandy Corporation © 1984 Portable Computer Support Group.

PORTABLE COMPUTER SUPPORT GROUP

11035 Harry Hines Blvd. No. 207, Dallas, Tx. 75229

First with software for the Model 100

Manufactured by PERCOM Data Corporation. ROM based operating system and access software by Portable Computer Support Group. Mastercard/Visa/COD. PCSG provides hotline software support for Model-100. Call 1-214-351-0564. Available now directly from Portable Computer Support Group. We endeavor to continue as The Leader in Software for the Model 100.
Circle No. 7 on Reader Service Card

and press enter while at the directory.

If you're curious about what's in your computer's ROM and RAM, Memory Dump will display the contents of 64 bytes of contiguous memory, in hexadecimal and ASCII. Addresses are displayed in both decimal and hexadecimal.

And finally, if you transfer data from the 100 to other computers and back, you may have noticed the 100 is slower at receiving than sending. This is because the LCD display slows down the reception. Download LCD Disabler cures this problem by temporarily disabling the LCD during a download, and letting you receive at 1200 Baud instead of 800 Baud (the amount the LCD slows things down).

USEFUL AND FUN. I found the book to be worth its price just for the utilities. The games are fun, and kids will find them entertaining (perfect for long trips in the car). And the applications programs are superb.

Look in your local bookstore for this one, and examine it. I'm sure you'll end up buying it, and will be pleased with your purchase. ◀

CONVERT LEISURE INTO COLD CASH WITH YOUR PC

Moonlighting With Your Personal Computer

Robert J. Waxman
World Almanac Publications
200 Park Avenue
New York, NY 10166
159 pages
\$7.95, softbound

By NANCYL LAITE

You made a substantial investment when you purchased your personal computer. Even the comparatively inexpensive Model 100 becomes costly once you start adding the trimmings: printer, modem, software, batteries. Wouldn't it be easier to rationalize your financial commitment if it were possible to recoup some of that outlay?

Well, all the justification you need is in *Moonlighting with your Personal Com-*

puter. Author Robert J. Waxman claims, "The only limits to your moonlighting are your imagination and ability, and the amount of time you can devote to it." And this book provides the blueprints to do just that. By outlining six fields he feels are most accessible to the computer-freelancer, Waxman promises you'll be making extra money in no time.



FULL MOON. The book features nine chapters; six are recipes for moonlighting in: writing, service bureaus, software packaging, contract programming, consulting, and system houses. A six-part appendix covers everything from personal computer clubs and magazines to programming languages and software distributors. The handy glossary is a terminology backup for both moonlighting and computer technology. And the excellent index puts the paperback's contents right at your fingertips so there's no need to read the book in its entirety — an appreciated trait in this age of information saturation.

"Assuming the reader has some basic knowledge about the operation of personal computers, my book is for the person who wants to spend as few as two hours or as many as 35 hours a week to supplement his or her income," prefaces Waxman. And with that, he discusses individually the six computer freelancing areas mentioned above. Each contains information on equipment and skills needed, standard fees, hours of work demanded, self-marketing techniques, and most important, the future for such an endeavor in a fast-changing field.

A rating scale for personality traits also is included so you can test yourself. No sense embarking on a career of software programming if you haven't the characteristics: "logical thinking, atten-

tion to detail, and patience," warns Waxman.

BE THE BOSS. General knowledge of self-employment tactics are needed regardless of choice of business and Waxman dedicates one chapter solely to what's necessary: legal and tax considerations, sole proprietorship versus incorporation, and accurate record keeping. I found particularly interesting his research on IRS specifications regarding home-based self-employment.

The author estimates more than 120,000 people nationwide already have put their personal computers working on the sidelines. He's captured the American dream, that anyone, with hard work, can make it on his own. Although he cautions readers not to shuck the security of their full-time jobs or take risks by irresponsible moonlighting, he hits home for most of us: to be our own boss, call our own hours, do our own thing.

TOO GOOD? I'm afraid, though, Waxman makes moonlighting sound a little too easy. Granted, he does acknowledge it requires tenacity and computer knowledge, but I feel he has anyone with a personal computer writing and selling software programs and making an additional \$10,000 a year.

Personal computers, says Waxman, are "being sold to a broad cross-section of the populace. *Moonlighting* will provide a source for use by housewives, mothers with small children, professionals in every walk of life (not just those already working in computer industries) — all those personal computer owners who want to expand earnings, learn new, valuable and saleable skills, fill their time with productive activity, or break into a new field on a part-time basis to test the waters." Sounds too good to be true. His optimism gives me that same false sense of easy success that selling Amway does. Freelancing is risky business, whether it be computer-related or otherwise.

I enjoyed *Moonlighting*, however. And if read with the pitfalls of freelancing in mind, it can be a valuable tool. The book is reasonably priced and authored by a consultant to Standard & Poor's who has been in the computer industry for over 20 years. Quite remarkable credentials when you consider most people have just discovered computing. ◀

FULL-DUPLEX

TERRY KEPNER



Editor's Note: Full Duplex is dedicated to solving reader's Model 100 problems. Readers needing assistance should address their letters to: Terry Kepner, c/o Portable 100, 67 Elm St., Camden, ME 04843. Readers are reminded to include a SASE with all Full-Duplex correspondence.

CAN IT ANSWER THE PHONE?

How can I use my Model 100 with the Ans/Orig switch in the answer position? On page 8, the manual says if another computer is calling your computer, set this switch to answer. Is it possible to answer incoming calls automatically? What's the Ans?

Eiji Miura
Cayucos, CA

► When two computers are communicating via modems, one of the modems must be set to answer and the other to originate. The setting of the switch determines the tone used for communication. By conventions set in previous years, the computer on the calling end should have its modem set to originate, and the other computer's modem set to answer.

It really doesn't matter which computer is set to what, just so long as they are set to opposites. If you're calling a bulletin board system, then you must set your computer to originate, as the BBS already has its modem set to answer.

No, the Model 100 can't answer the phone automatically. That function is a matter of hardware that the Model 100's built-in modem doesn't have. What is needed is an auto-answer modem, which has the hardware to detect the ring signal of the phone and to take the appropriate action of electronically lifting the handset and connecting the telephone's speaker and microphone to the computer.

GE CASSETTE STORAGE

I have been saving both ASCII and Basic files from my Model 100 for six

months without using any motor control on my GE 3-5157A slimline cassette recorder. It doesn't have a motor control jack, and the slight inconvenience of having to turn it on and off manually has never been troublesome to me.

I have made a one-time investment attenuating the data input signal to the cassette recorder microphone jack with a shunt resistance of 100 ohms to make its signal level comparable to that of a microphone. After the original volume and tone control adjustments, I haven't had to change anything, although I have used different brands and types of tapes.

John Hicks
Verona, PA

► You're lucky. On my Model 100 (32K) I have to use a recorder with a motor control jack. From talking with many people, and investigating other problems, it seems the memory size of your computer will affect the speed of its performance.

For example, if you load a program written in ASCII into Basic, the speed at which the wait prompt flashes depends on the size of your Model 100 RAM and the number of files currently in memory. The flashing in a 32K computer is almost 30 percent slower than in an 8K computer. If you have a large number of files in memory, the difference is almost 50 percent.

REMOTE CONTROL WOES

Maybe I'm a little confused, but I thought Paul Andreasen's article, "How to Interface with Small Recorders" (*Portable 100*, January 1984, page 20), would tell me how to use my Sony microcassette recorder with my Model 100. Yet I see no mention of what I thought was the main problem: the Model 100's requirement that the tape start and stop by remote control.

Michael Coan
Portland, OR

► Paul didn't mention how to fix the remote control problem because of the difficulty in giving a general solution applicable to the large number of cassette recorders on the market without such a control, each having its own wiring setup.

In theory, what you want to do is open up your tape recorder, find the "hot" lead going to the motor, and splice a subminiature jack in-line. Since all the microrecorders are tightly packed for space, you won't be able to mount the jack inside the recorder, so you'll have to get a subminiature jack with a casing and run two wires from it to the hot line of the motor and cut a notch in the side of the case for the wires to go through it.

Don't try to splice into the recorder at the battery power-line. That controls power to everything; so when you stop the recorder using the remote, you also turn off the recorder electronics. When the remote turns on the recorder, there's a slight lag while the electronics powerup. Depending on when the computer starts sending data, this could create a problem.

CALLS FOR REVERSE VIDEO

Reverse video can also be turned on with CALL 17001 and turned off with CALL 17006, or POKE 63048 with anything other than zero to turn on and POKE 63048,0 to turn off. Most of the useful ROM routines are documented in the November 1983 Radio Shack *TRS-80 Microcomputer News*.

Michael Shrout
Greely, CO

► Thanks for the information.

LOG-ON PROBLEM

I'm searching for any possible information about a log-on problem I have with my Model 100 and an IBM

3033 time-share system running under VM/CMS with a COMTEN front-end. The problem is that the prompt character is positioned at column 40 on the Model 100 display instead of column one. So is all output from CMS commands. In a few instances the responses start in column 37 or 38.

Dick Bayerl
Northville, MI

► The problem is the LCD display in the Model 100. For some reason the time-share system is sending a series of control characters before each prompt. These characters are echoed to the LCD by TELCOM, and the LCD is interpreting them as instructions to position the cursor in a new location. In a normal video display, these characters are probably just ignored.

You actually have two choices: Ask the system operator to suppress the transmission of the special control codes, or buy a terminal package for the Model 100 that will trap these characters for you. Contact Traveling Software (11050 Fifth Avenue NE, Seattle, WA 98125, 206-367-8090) about their Communicator program (\$59.95), and PocketInfo Corp. (P.O. Box 152, Beaverton, OR 97075, 503-649-8145) about their Lapcom (\$39.95). If you're a CompuServe member, you can also find a communications program in the data bases of the Model 100 SIG (PCS-154), which you might be able to modify to meet your needs.

EPSON RX-80

I need information regarding a driver program for a printer used in conjunction with my Model 100. I have an Epson RX-80 dot-matrix printer and a 24K Model 100 with standard parallel interface cable (for use with my DMP-100 printer).

N.E. Koehler, III
Brunswick, ME

► The Epson RX-80 printer uses a standard Centronics parallel port for connecting to a computer. You should be able to just use the DMP-100 cable for connecting your Model 100 to the Epson printer. With the cable in place, you should be able to treat the Epson as a standard printer, although you may have to set the line-feed switch in the printer to automatically line feed when a carriage return is received.

PROBLEMS, PROBLEMS

I recently purchased a Model 100, and have been having troubles. First, I have difficulty loading any program from tape that I previously saved. The 100 will search and search and skip, but only rarely will it find and load what I want. I've used two different kinds of tape, with the same results. I've lost several good programs this way. Do you have any suggestions?

Next, I want to interface the 100 to a Model III. I have all the equipment and have interfaced using the Omniterm, but haven't found a way to download a program from disk.

Michael Capra

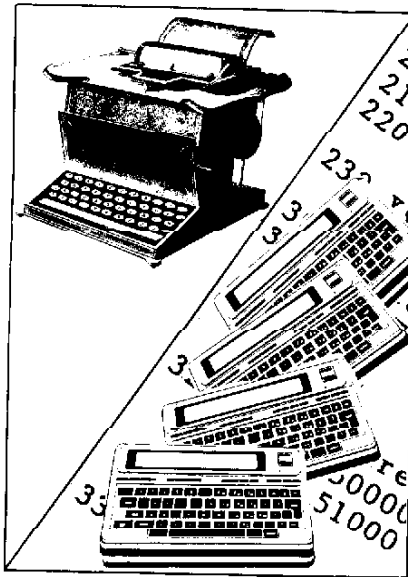

► First, have you tried a different tape recorder? You could have a poor quality unit that isn't recording or playing correctly. Also, if you have an old tape recorder, the tape head may need cleaning (rubbing alcohol and a cotton swab applied to the tape head will fix that problem). In any case, try out your computer with another tape recorder, and don't forget to plug in the "remote" plug to the tape recorder. Sometimes that's all that's needed to make a program load.

Second, downloading from Omniterm is easy, just use the disk file load command (F - Fill transmit buffer from disk). Then give the transmit command (O - Output from buffer) to send the file to your Model 100. If the file was originally sent from the 100 (I - Input, then S - Save to disk), you should have no problems reversing the direction. If you're sending a Basic file writ-

ten in Model III Basic, don't forget to save the program in ASCII, so the Model 100 will be able to read it correctly (that way the file doesn't contain any Model III reserved word codes that would trip up the Model 100).

TEXTWRITER PROBLEM

I could hardly wait to try out Text-helper in the first issue of *Portable 100* (September 1983) with my C.Itoh Prowriter printer, but had a problem with it. I used it on another letter this evening and came up with strange results: The first line of each paragraph appeared to have a margin of zero instead of 20, as I selected. The remaining sentences were okay, so what's wrong?

I've been trying for months to find out how to upload and download between a dual disk Model III and the 100, using Videotex Plus. Can you help?

A.A. Nankivil
Glendale, AZ

► The problem is the C.Itoh printer is ignoring the LPRINT SPACES(M) command in lines 690 and 750. Try changing them to LPRINT TAB(M-1) and see if that helps. I've heard of this problem with other printers on other computers. It has something to do with the printer carriage-return timing and codes, but exactly what the difficulty is I don't know. If changing the SPACES(M) to TAB(M) doesn't work, try adding a short For-Next loop in front of each of the LPRINTs I mentioned (say, FOR AN=1 TO 100:NEXT). Good luck with it.

Videotex Plus includes disk save and load commands. First make sure both computers are set to the same RS232 protocol: 300 baud, 7-bit words, 1 stop bit, even parity, and XON/XOFF set to enabled (37EIF on the Model 100). Since you're not using a modem to communicate with your Model III, you need to put a null modem in-line between the two computers. This is because both computers are transmitting data on line two of the RS232 cable and expecting to receive data on line three. You can buy a null modem from Radio Shack, or build one yourself following the instructions in the September 1983 issue of *Portable 100*. With this setup, you should get both computers working together perfectly. ◀

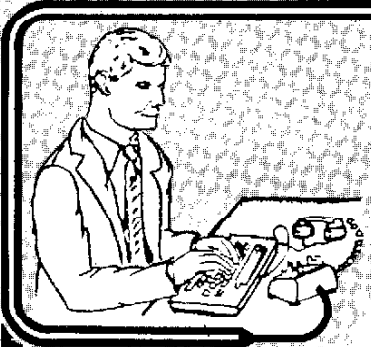

 Gunther International Ltd.
 P.O. Box 586
 Mystic, Conn 06355
 Telephone: (203) 534-4926
 Telex: 178952 Gunther UT
 Model 100 Owner
 123 Anystreet
 Anytown, USA

Dear Model 100 Owner:

The TEL-LTR(TM) division of Gunther International, Ltd. now has available for the exclusive use of Model 100 users, a unique communications package which allows you to automatically send: * Personalized Electronic Mail * Telex messages worldwide * Intra-company electronic mail box messages *

Your 24K Model 100 does all of these things automatically by using the TEL-LTR program. There is NO CHARGE TO REGISTER COLOR and UNDERLINING capabilities.

With TEL-LTR you can write letters like this one, using **FOUR** If you wish, you can have your corporate logo produced on the letter-head in color for a slight one time charge.

Your letter is put into a "closed faced" envelope with your return address or corporate logo in the upper left hand corner. First class postage stamps are used, and your letters are processed within 15 seconds of when they are transmitted to our computer.

The cost is \$1.75 for the first page of each letter and \$.75 for each additional page - which includes transmission costs and postage.

NO OTHER SERVICE IS EXCLUSIVELY FOR THE MODEL 100.
 FOR FREE REGISTRATION CALL:
1-800-225-5800

Gunther International
 P.O. Box 586
 Mystic, CT 06355



ELECTRONIC MAIL

MODEL 100 OWNER
 123 Anystreet
 Anytown, USA

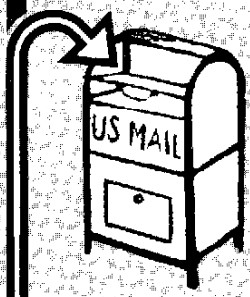

TEL-LTR SYSTEM

Circle No. 52 on Reader Service

READER SERVICE

Obtain more information concerning products advertised in this month's issue of **PORTABLE 100** — it's simple and free!

- Answer questions A through H on the card opposite.
- Circle the number(s) corresponding to advertisements for which you would like more information.
- Either (a) print or type your name and complete address on the attached card and mail, or (b) telephone **TOLL FREE:**

1-800-225-5800

and give the operator your name and address. The operator will then ask you several of the questions (A through H) and which issue you are referring to (i.e., Issue 8401 - January 1984), as well as in which Reader Service numbers you are interested.

- The literature you have requested will be mailed to you free of charge directly from the manufacturer.
- Please bear in mind that sending information represents a major expenditure on behalf of the advertisers. **PLEASE BE SELECTIVE IN YOUR CHOICES.**
- Allow 3 to 5 weeks delivery time for advertisers' material (1 to 3 weeks if you telephone 1-800-225-5800).

IF YOUR NEED IS MORE IMMEDIATE, PLEASE CONTACT THE ADVERTISER DIRECTLY

Advertisers Index

PG	RS	Advertiser	PG	RS	Advertiser	PG	RS	Advertiser
39	16	Alpine Data Systems	50	56	Fink Biener	60	71	PC Support Group
35	74	American Micro Products	19	14	Fort Worth	61	72	PC Support Group
27	64	ARMS	41	15	Great Oak	79	7	PC Support Group
64	22	Avion	83	52	Gunther International	11	26	PC Support Group
68	75	Axonix	87	60	Hansen	31	49	PC Support Group
16	65	Billcomp	53	29	Holmes	26	79	ProSoft Enterprises
1	17	Bluestem	4	6	In The Bag	48	57	Purple Computing
38	67	BPS	67	18	IRD	37	63	Quasatronics
65	5	BRS	69	81	James Secore	33	51	Radial Concerns
70	23	Cabbage Cases	8	9	Kangaroo	44, 45	37	Radio Shack
77	33	CAPS	23	53	Kensington Micro	16	42	Reyburn
76	28	Ceres Software	13	12	Key Solutions	48	54	Russel
58	30	Chattanooga Choo Choo	71	40	KJM Development	69	81	Secore
59	39	Chattanooga Systems	69	2	MAK	67	19	Secure Systems
20,21	38	CompuServe	62	62	Menlo Systems	85	58	Skyline Marketing
19	35	Compute Account	15	50	Micro Byte	49	55	Software Plus
66	47	Covington	57	73	Micro Demon	51	25	Soundsight
32	46	Cytronics, Inc.	71	41	Micro Help	55	8	Statware
70	24	Custom Software	77	32	Micro Peripheral Corp.	62	61	Stevens
3	20	DataAccount	29	48	Passco	40	13	Susie Software
41	34	DFW	CIII	10	PG Designs	17	68	Target Systems
54	70	Discus Products	26	44	PG Designs	CII, 68	3	Traveling Software
74	76	Dr. Preble	12	11	Pocket Info Corp.	73	1	Tunnel
38	66	Elexor	28	27	Polar	87	59	Wagoner
86	21	EVS	47	36	PC Support Group			
27	43	FACS	CIV	1	PC Support Group			

Ask your dealer for the Porta™ series from Skyline—to help you work faster and better!

PortaCalc™—Model 100 “electronic spreadsheet” with 14 column by 26 row workspace! Full use of the built-in function keys to save, load, screen print, report print, or to look behind the data at the formulas in use.

Full arithmetic operators including exponentiation, absolute value, integer, summation, and averaging. Calculations are done to 14 digits of precision and displayed up to 9 digits. User selectable decimal place from none through seven—not just one, two or floating! Formula replication is included to allow fast creation of worksheets.

Worksheets may be saved, loaded, or merged using the computer's memory or cassette. Often used templates can be saved in memory for instant recall.

Two powerful utility programs are included with **PortaCalc** at no extra charge! **PortaDex™** is a data exchange program that allows reformatting **PortaCalc** files into the DIF format used by **VisiCalc**. **PortaPrint™** is an enhancement to the Model 100's text editor, adding the ability to adjust left, right, and top margins, and page length. Page numbering, headers, centered lines, flush right justification, new page control, and more.

Comes with extensive documentation in a padded 3-ring binder. Includes tutorial and detailed reference section. Fully illustrated with screen prints, examples and hints. **\$69.95**

PortaStat™—Correlation, regression analysis, and descriptive statistics package, designed to be a working tool for today's businessman. Data can be input from cassette, memory, or keyboard. Interactive with **PortaCalc** data files! Thoroughly documented, includes tutorial. **\$44.95**

PortaFin™—PV, NPV, FV, annuities, IRR, bond calculations and more! Handles up to 5 different loans or 100 series of cash flows simultaneously. This user-friendly package prompts you for the needed input data, then gives you the answer to your loan or investment problem. Interacts with **PortaCalc** files to avoid time-wasting repetitive data entry. Tutorial, examples, and bibliography included. **\$44.95** (Model 100 only)

PortaTax™—A tax planning, forecasting, and strategy program for the tax professional and upper income individuals. Calculates Federal Income Tax using all four possible filing statuses. Allows all sections (i.e. income, deductions, adjustments, and Keogh deductions) to be entered in detail (line by line) or in total. Automatically calculates longterm capital gain exclusion, maximum Keogh contribution, two wage earner adjustment, medical deduction limitations, and casualty loss deduction limitations. Calculates tax using both the tax rate schedules and income averaging, after IT determines whether or not the taxpayer qualifies for averaging and alternative minimum tax. Calculates self employment tax. All items needing to be paid are shown on a recap screen, with hard copy option. Full use of function keys. **\$99.95** (32K RAM recommended).

PortaMax™—The powerful “simplex” method of linear programming. Find the optimum “mix” for a given set of constraints. Interacts with **PortaCalc** files to avoid time-wasting repetitive data entry. Tutorial, examples, and bibliography included. **\$44.95**

Tele-Stock™—Stock market decision assistance, 12 to 24 hours ahead of the newspaper! Automatically calls the Dow Jones News Service immediately following the close of the market each day, retrieves the market activity for your investments, then displays and prints today's activity, 45 day high, low, close, and volume graph, and return on investment. Improve your investment performance for only **\$59.95** (Model 100 only)

All **Porta** series programs are supplied on cassette and require 24K RAM. Unless otherwise noted, all programs are available for TRS-80 Model 100, NEC 8201, and Olivetti M10. If ordering direct, add \$2.00 shipping and handling per order. Dealer inquires invited.



Model 100 is a trademark of Tandy Corp. VisiCalc is a trademark of VisiCorp. DIF is a trademark of Software Arts.



4510 W. Irving Park Rd. • Chicago, IL 60641 • (312) 286-0762
24 hr. Modem Order Line (312) 286-9015

Circle No. 58 on Reader Service Card

PortaCalc

THE
executive

TIME MACHINE

100 A.D. to 1,000,000 A.D.

\$3995

PLUS SHIPPING & HANDLING

For any
size
Model 100!

Fast
Easy
to use!



PUTS TIME AT YOUR FINGERTIPS

Now even sooner by EMAIL*

— Applications —

- birthdates
- meetings
- payment reminders
- sales
- option dates
- scheduling
- car maintenance
- contract dates
- medical
- anniversaries
- reminder

— FEATURES —

- marks current date
- sorts/prints/displays days appts by time
- 12 hour time (AM/PM)
- sorts/reads appts in NOTE.DO
- arrows show appointments
- save appointments a year in advance
- full use of function keys
- recognizes priority appointments
- deletes expired appts
- allows multiple use of NOTE.DO file

* EMAIL DELIVERY INFO

— CompuServe™ only —
(additional \$7 charge)

1. LOG ON, GO EMA-1, Read Mail
2. Choose EVS/TIME
3. Press F2 to begin download
4. When done, press F2 & LOG OFF
5. Call up TIME.DO in Main Menu
6. Delete all before line #4
7. Press CTRL ↓ - for end of file
8. Delete all after "...DECEMBER,31,X"
9. Return to Menu - go to BASIC
10. Type LOAD "TIME.DO", then wait
11. If DS ERROR - redo from step 5
12. When done, type SAVE "TIME.BA"
13. Also save to tape, then RUN

In addition, your user manual and surface mail copy will be shipped out within 24 hours. User instructions are not sent with the EMAIL copy. The \$7 charge for this service is in addition to the \$2 S&H. EMAIL sent by 6 PM PST date order received.

This service is not available on COD orders. Refer to CompuServe™ user manual for additional log on instructions and current access time charges.



When ordering please provide:
NAME • ADDRESS • C/S/Z
PHONE • EMAIL ADDRESS
CREDIT CARD NO. • EXP. DATE
Master Card holders —
include inter bank no.

Please include:
\$2 S&H (all orders)
CA res. add 6% tax
COD orders add \$2
U.S. FUNDS ONLY

Personal Checks — OK
We won't make you wait.

We ship 1st Class Mail within 48 hours

Call our 24 hour orderline
619-695-1385

or 619-566-6013, 9 - 5 p.m. PST weekdays
or send check or money order to:

EVS ENGINEERING

9528 Suite 35, Miramar Road
San Diego, CA 92126

"Serving the Defense and Space Industry since 1979"

often obscure and unfriendly, even hostile to the end user. Occasionally columns aren't merely obscure — they're weird.

I've grown to appreciate the difficulty of being an editor, and while I acknowledge how far this magazine has come, a better job of routine editing must be done.

Portable 100 readers shouldn't have to tolerate a defective product — replete with typographical errors, content often dated or redundant, articles announced but not published, letters and responses written in pighex, and articles of marginal relevance to regular people.

Judging from complaints on the CompuServe Model 100 Special Interest Group, *Portable 100* uses a cigar box rather than a computer for its subscription list. A message that begins: "Hey, you guys cashed my check in December," rarely has a flattering conclusion.

NOTHING FOR NOTHING. Free programs aren't free. I'm tired of manufacturers who include software in the purchase price of what we're buying, telling us the software is free.

The software included in *Portable 100* isn't free; it's part of the editorial content that end users pay for when purchasing the magazine. The software *Portable 100* offers is as good as I've seen in magazines. It has broad application, and it's printed in a readable and copyable format.

Magazines like *Portable Computer* offer no programs at all (that I've seen), although the teasers on the cover page refer to programs, which end up being reviews of retail software.

On the other hand, *80 Micro* prints its programs in a format which is very difficult for an end user to follow and copy. Recently, I tried to copy a hex data file which was over 2000 bytes long without a single blank space. Help!

CAUGHT IN A WEB. So programs in *Portable 100* are much better than average. So what! What the hell does *Portable 100* think it is? Is it acceptable for a magazine to print programs that have typographical and code errors which render its programs useless to non-programmers?

Virtually no program is printed error free, and occasionally programs such as Ron Balonis' sort program are

printed with code errors which can cause your 100 to dump its entire memory. Errors like that aren't bugs — they're tarantulas.

I don't require *Portable 100* win a Pulitzer Prize for journalistic excellence. But at the same time, I think it's high time the computer industry gets the message that the end user isn't a beta test market. The products distributed, whether on a disk or in a magazine, should be fully tested and should work. At least they should be de-tarantuled.

NOT IN CAHOOTS. For some time it seemed to me *Portable 100's* advertisers were given special treatment when it came to reviews and editorial content. Providing good information to end users often can conflict with the need to attract advertising revenue.

I don't believe *Portable 100* and its advertisers are in cahoots to mislead the public. To be fair, most vendors are made up of honest people trying to make a buck. Most advertisements and reviews reflect the author's honest view on the subject matter. The issue is one of perception, not honesty.

The computer industry's sense of duty to the retail customer just isn't normal. The average standard of product efficacy and reliability is miserably low. One bad product is measured against another bad product and both are considered average. Computer publications seem to be the industry's way of giving each other permission to be inadequate.

Experienced computer users are reviewing software and documentation and telling the rest of us that it's useful and usable. Their perspective is often myopic when it comes to understanding the real-world problem-solving needs of the end user.

END-USER CRUSADE. The problem isn't unidimensional either. Advertisers have a right to have their products reviewed without nit-picking, and with an appreciation of their priorities. Experienced computer users are entitled to a sophisticated dialog on matters of interest to them. *Portable 100* does a credible job for these two groups. However, if the magazine is to serve the needs of all 100 users, it'll have to adjust to the most oversold and underserved group — the end user. ◀

POWER PROP

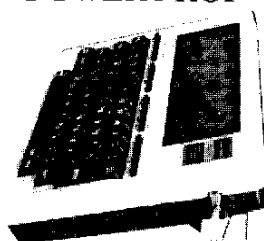

- ▲ TOTALLY PORTABLE POWER SUPPLY
- ▲ LONGER USE AWAY FROM AC SOURCE
- ▲ LESS COSTLY TO USE THAN BUILT-IN BATTERIES
- ▲ PROVIDES ADJUSTABLE VIEWING ANGLE

\$12.95 Each 3 or more \$9.95 each
Add \$2.50 postage & handling
TN residents add 6.25% sales tax
Checks or money orders — C.O.D.'s
Please allow 4 to 6 weeks
for delivery (Batteries not included)
Dealer inquiries invited
Another innovative product from:

WAGONER INOVATIONS

P.O. Box 330
Ooletwah, TN 37363

ATTENTION ALL BOWLERS!

Tired of manually calculating the averages, the handicaps, the top 3's plus much more throughout the bowling league season? Your time can now be drastically reduced!

Available for the TRS-80 Model 100 (32K) is a set of two bowling programs: (1) individual bowler and (2) team.

- All calculations needed
- Clear printouts
- Six different formats
- Unlimited number of bowlers
- Great flexibility
- Complete with user manuals
- Cassettes included

ONLY \$69.95

Postage and handling included

Send check or money order to:
Mikael Hansen

500 Fifth Street, # A3, Wilmette, Illinois 60091

END USER



PETER STANWYCK

BITING THE HAND THAT FEEDS YOU IS ONE WAY TO LOSE WEIGHT

The retail computer market has three arms (and no heart): hardware, software, and magazines. No retail product has enjoyed (or suffered) the eruption of periodicals dedicated exclusively to its consumers as the computer marketplace has in the last three years. Compared to general interest periodicals, computer magazines typically are more expensive, have less editorial content, far more advertising, and generally, are far less professional in their presentation.

The difference between journalism and public relations is clearly delineated. In this genre, the typical editorial content smacks more of a trade journal for insiders than information for outsiders. Although there are a few exceptions, most notably *In-*

foWorld, the predictable perspective of computer periodicals is that of advertisers and vendors. Rather than watchdog for the consumer, these rags are dedicated spokespersons for the industry. Unless painfully weak advertising copy is your bag, the bill of fare usually is feeble.

BRIEFCASE WHAT? I bought my 100 about 18 months ago and shortly thereafter became one of thousands ordering *Briefcase Portable*. To my knowledge, *Briefcase Portable* never published a single issue, and I for one never received a refund.

After six months I uncovered the editor's (what else do you call him?) phone number and was told by a young and faltering voice that he never im-

agined starting a magazine would be so difficult. He told me he could see nothing wrong in accepting payments, and he was sure his customers would rather wait than get refunds. Since then, only silence.

Obviously *Briefcase Portable* needs some help in coming up with a plausible alibi, so I'm going to sponsor a contest to encourage your help (really!). Please send me your entries in 50 words or less titled, "Briefcase Portable's Alibi." In 90 days I'll publish the best, if any qualify.

PUBLIC FLOGGING. *Portable 100* has gotten off the ground, and although still shy of puberty, it's beginning to develop into a valuable end-user asset. Because it is totally specific for users of the 100, the content tends to be more relevant. How relevant depends upon who you are.

The editorial content of *Portable 100* has been aimed at the experienced and knowledgeable computer user — referred to by friend and foe as "hacker." Its subject matter and vocabulary is

continued on page 87



32K RAM CHIPS

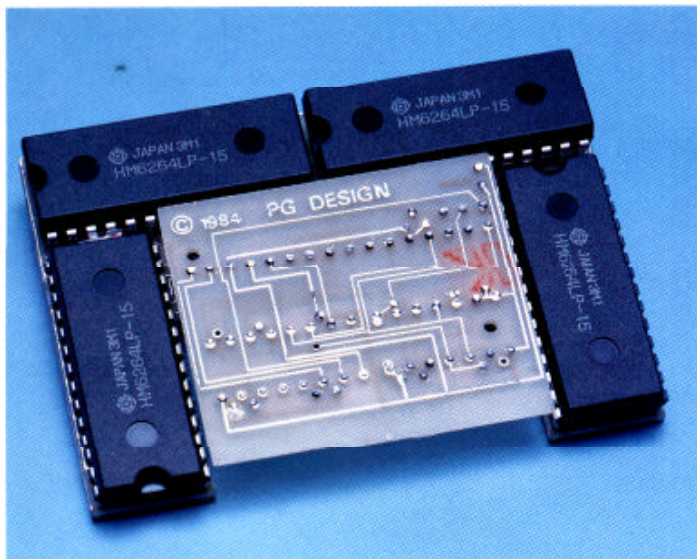

FOR YOUR MODEL 100

- Expand your (8K, 16K, 24K, or 32K) Model 100 to an additional 32K.
- Store two 32K programs without having to reload.
- Each 32K is bank selectable with a single line BASIC program (programs may not transfer information between banks).
- The application programs already in your Model 100 (BASIC, TEXT, TELECOM, ADDRSS, SCHEDL) may be used in either bank.
- The expansion RAM maintains its own menu of the data stored in it.

- Self-contained battery backup power
- Low power CMOS design, enhances battery life.
- Go beyond the memory range by installing additional 32K modules without losing the data on the first 32K module.
- Easy installation! Installs into the expansion bus in the bottom of the Model 100 — Then concealed once the cover is reinstalled.
- High quality manufacturing and warranty.
- The problem of "more memory" for the Model 100 no longer exists. We've made a great computer near perfect!
- List 325.00 (Just one third the cost of an additional Model 100.)



**P.G.
DESIGN
ELECTRONICS, INC.**

66040 GRATIOT, RICHMOND, MICH. 48062 (313) 727-2744

NO WARRANTY ON BATTERIES TRS-80 TRADE MARK RADIO SHACK
DEALER INQUIRIES INVITED

Circle No. 58 on Reader Service Card

400K ON A SINGLE SIDE...

RECHARGES IN ONE HOUR, THOUSANDS OF
PAGES TRANSFERRED BETWEEN CHARGES.

Uses the main menu concept. You see the disk directory instantly, arranged on your M-100 screen like your main menu. Just move the widebar cursor and transfer files with a function key.

Uses SONY microfloppy diskettes, that have a rigid plastic casing and a metal core. They're tough and nonflexible. You can carry several in a shirt pocket without damage. 10 of these in your briefcase and you've got 4 megabytes.

Drive weighs only 3 lbs. and it works directly from the 110 outlet and recharges at the same time. Also you can operate it or recharge it from your automobile cigarette lighter.

Machine code programs, BASIC programs and documents all are saved and retrieved with no protocol - instantly, ready to run.

Sounds a little expensive, but portability in a disk drive is an engineering feat. It's worth the money to have the power and freedom that this Portable Disk Drive can bring you.

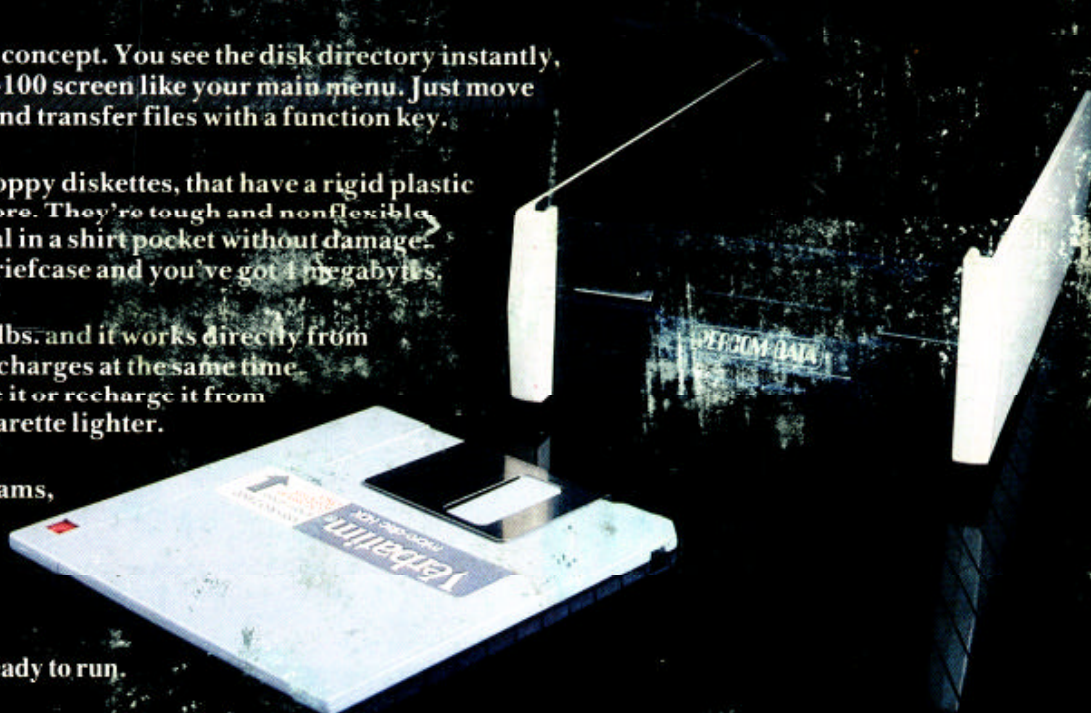

Portable Disk Drive

FOR THE MODEL 100

\$799.00

VISA/MASTERCARD/COD

PORTABLE COMPUTER SUPPORT GROUP

11035 Harry Hines Blvd. No. 207, Dallas, Tx. 75229

not with software for the Model 100

CALL 1-214-351-0564

Manufactured by PERCOM Data Corporation. ROM based operating system and access software by Portable Computer Support Group. Mastercard/Visa/COD. PCSG provides hotline software support for Model-100. Call 1-214-351-0564. Available now directly from Portable Computer Support Group. We endeavor to continue as The Leader in Software for the Model 100.